Избушка на курьих ножках. №9. [La cabane sur des pattes de poule.]

(Баба-Яга) [Baba-Jaga]

Allegro con brio, feroce.

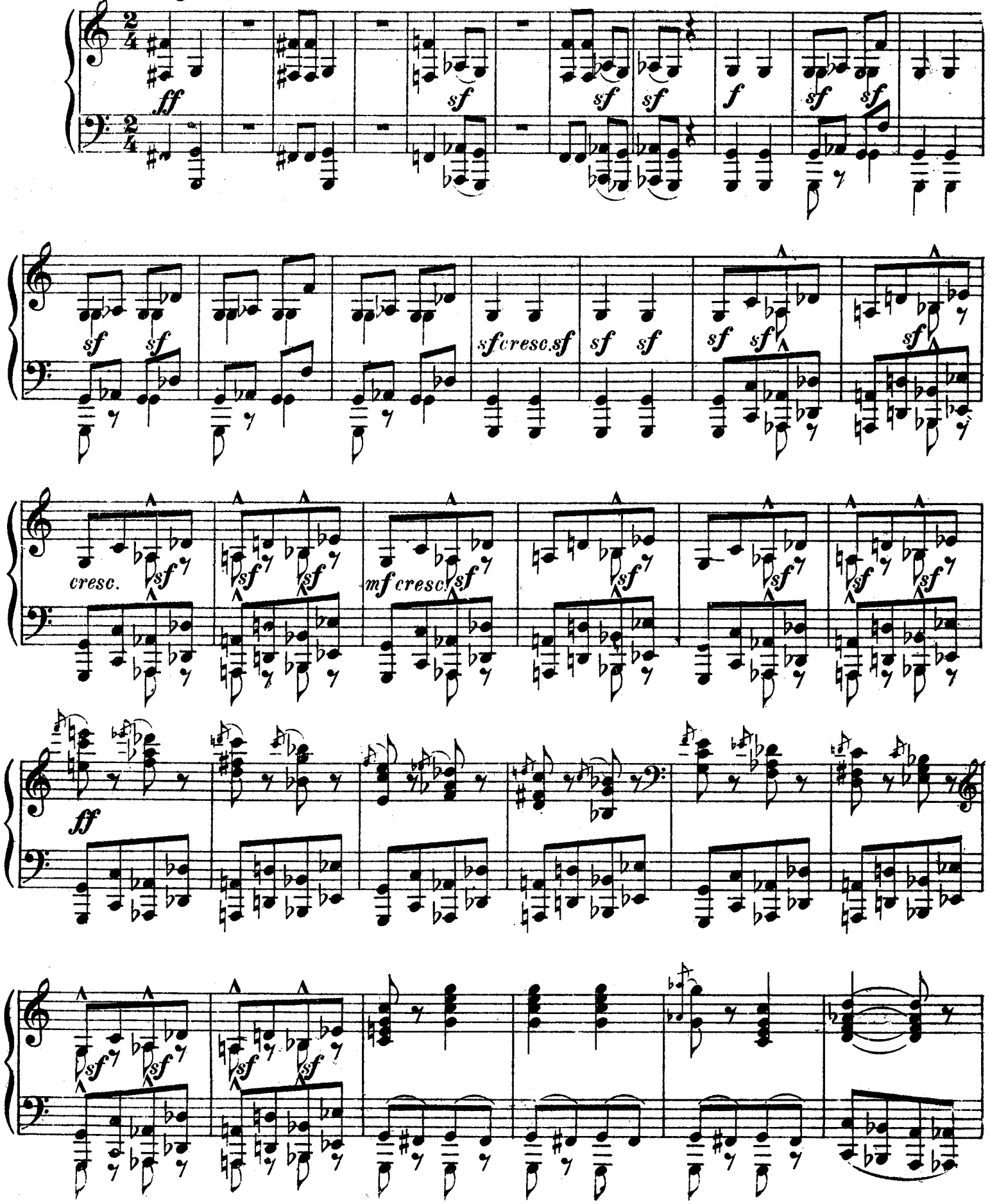

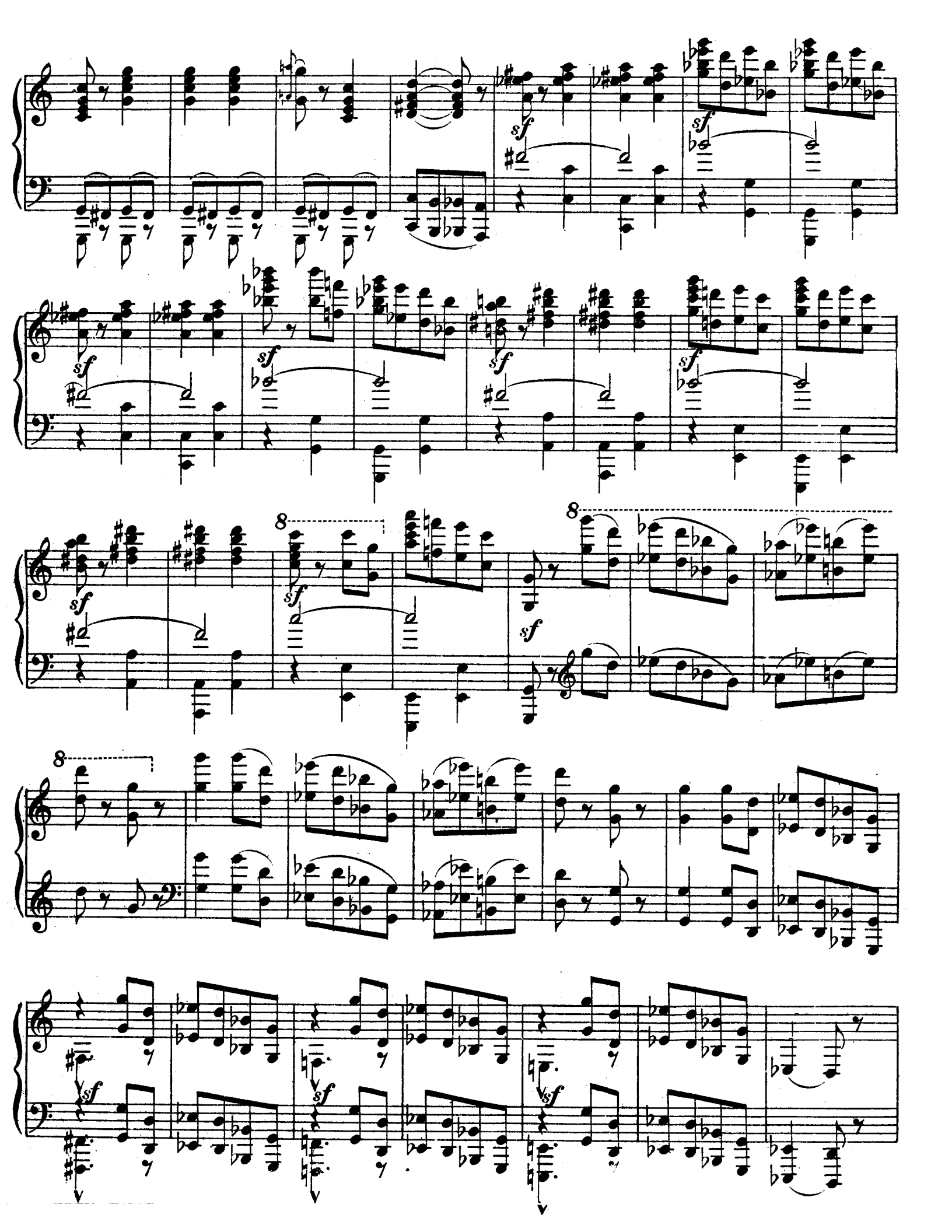
sf
8

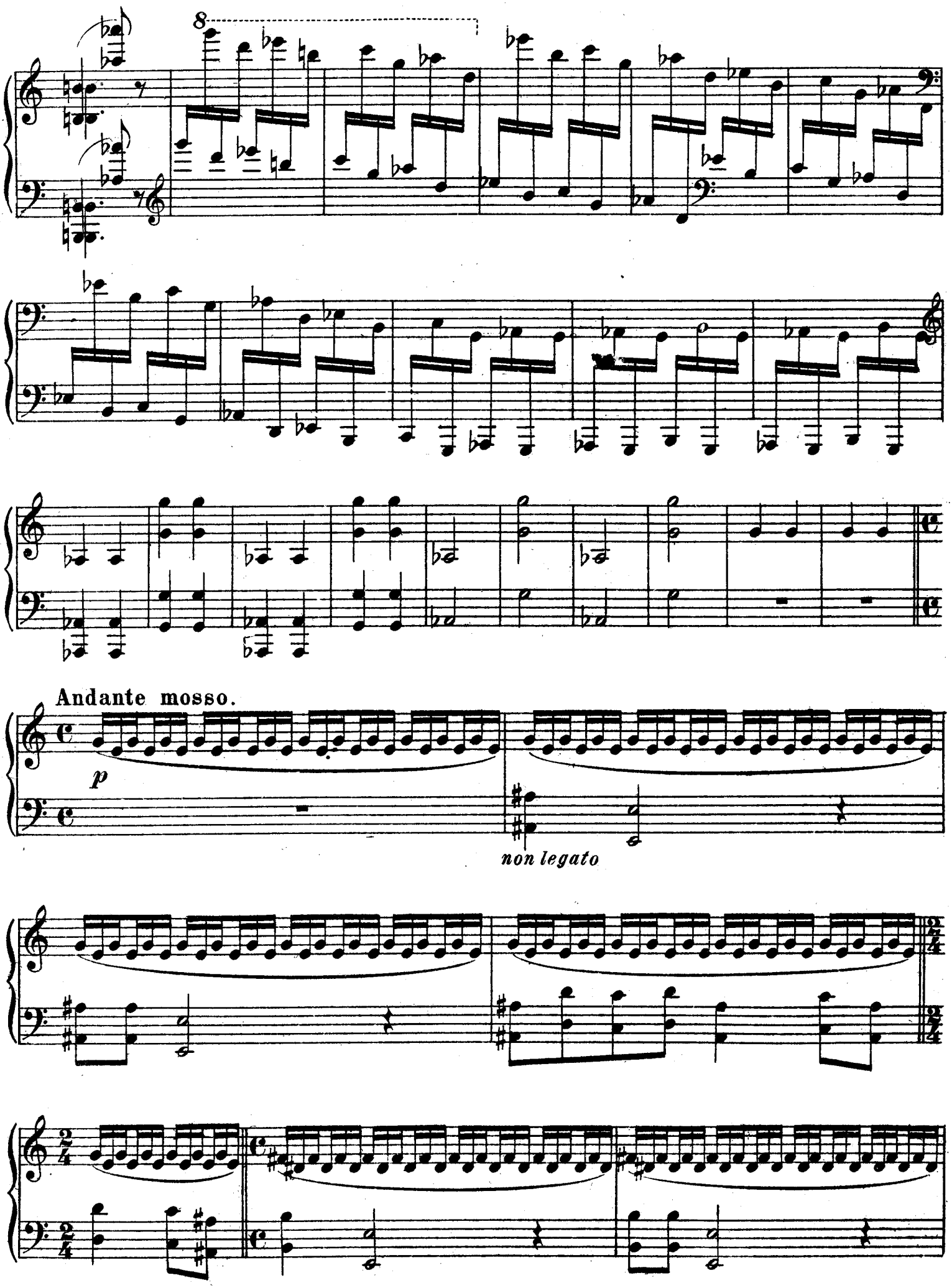
8
Andante mosso.
p
non legato

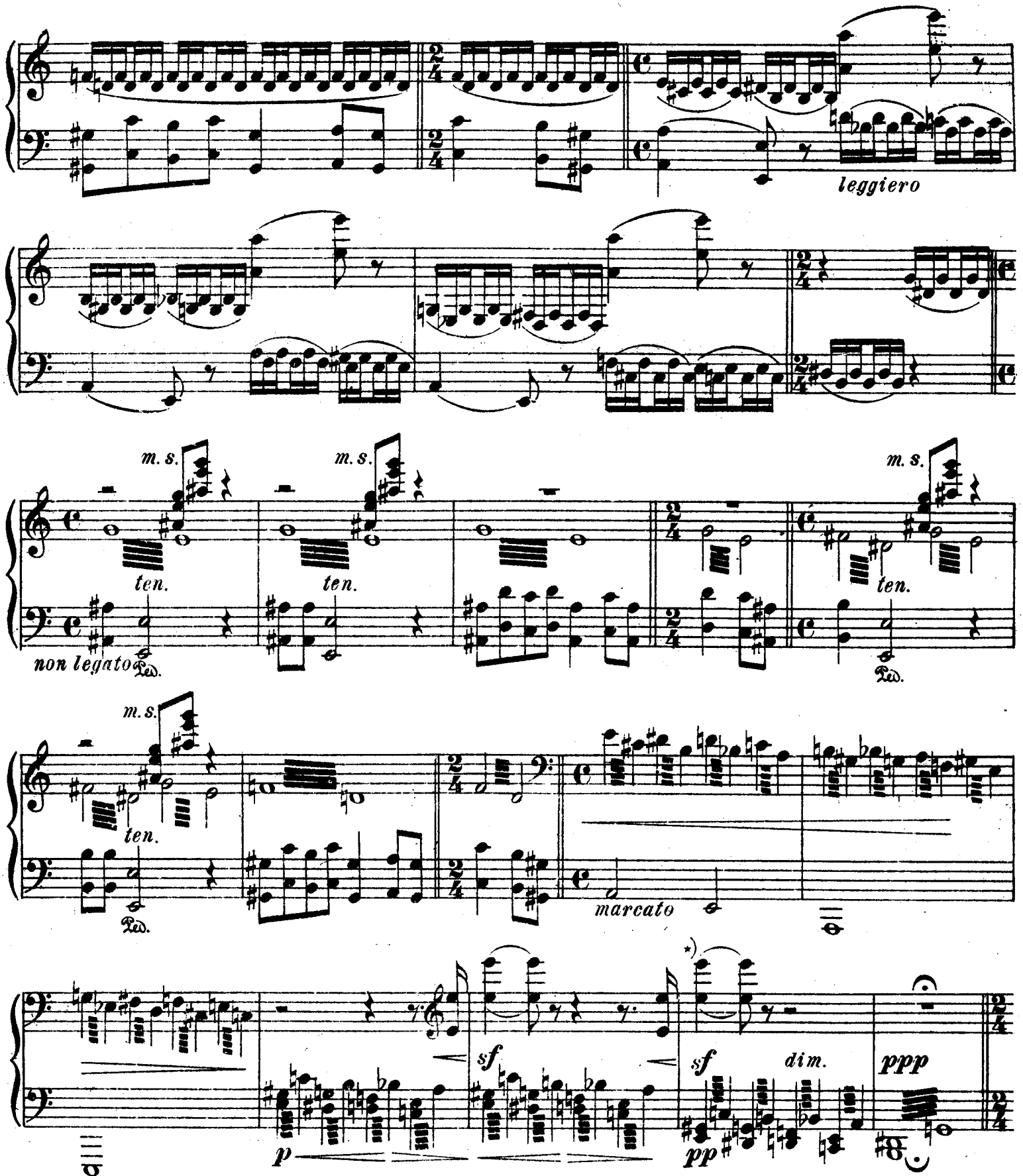
leggiero
m. s.
ten.
non legato
Ped.
marcato
sf
p
pp
dim.
ppp

Allegro molto.

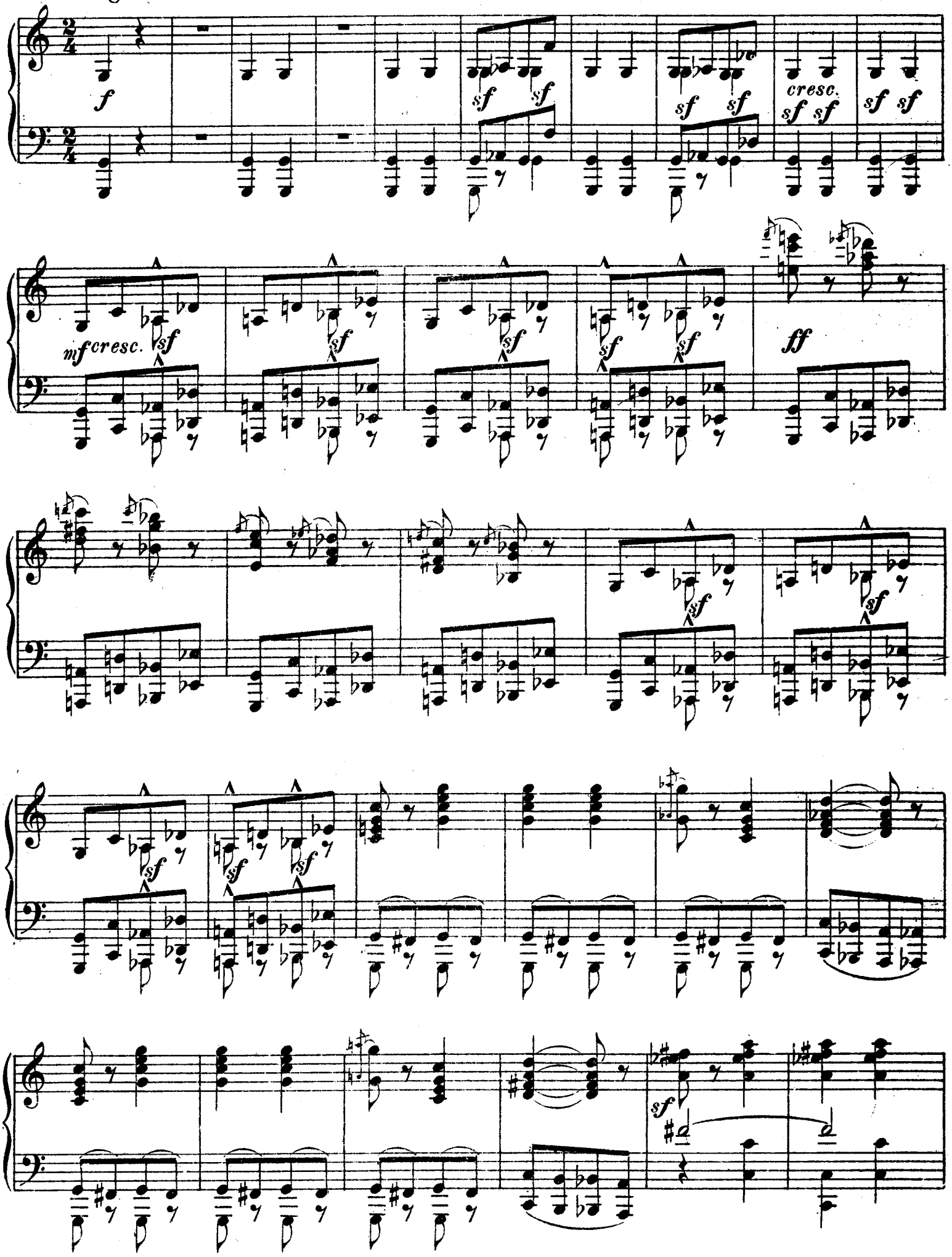

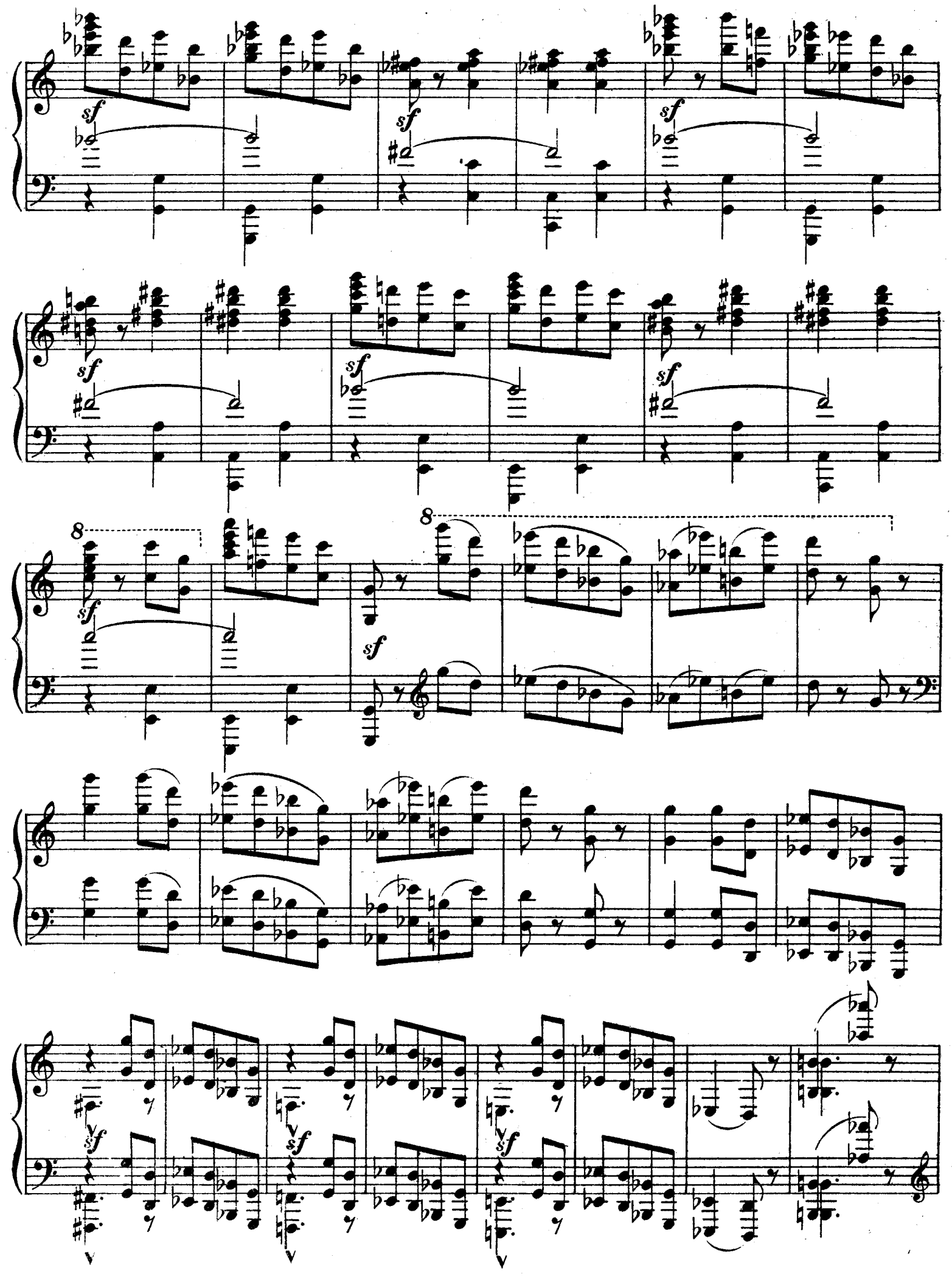
sf
8

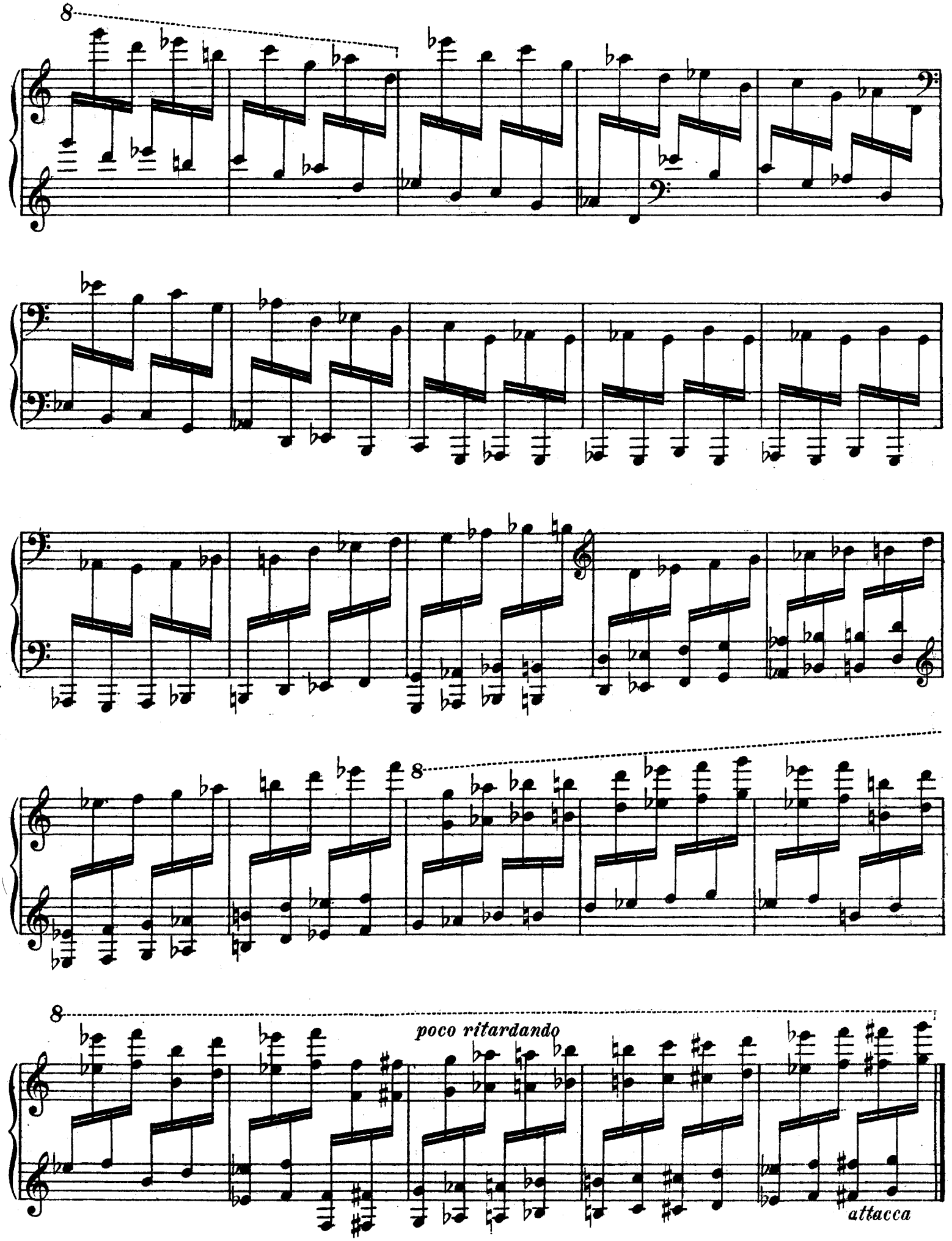
8
8
8
poco ritardando
attacca