

A mon ami PAUL TAFFANEL

# SONATE

pour VIOLONCELLE et PIANO

THÉODORE DUBOIS

## I

All<sup>to</sup> con moto e con calore (60 =  $\text{♩}$ )

VIOLONCELLE

*p*

*più f* *f* *p*

1

2

*p* *cresc.*

*f* *cresc.*

*ff* *p*

*poch<sup>mo</sup> rit.* *a Tempo*

3

*crescendo*

Copyright by HEUGEL & Cie 1906.

AU MÉNESTREL, 2<sup>bis</sup>, rue Vivienne,

H. & Cie. 22,708

HEUGEL & Cie Éditeurs, Paris.

VIOLONCELLE

*f* *più p* *V*

*p* *cresc.* *f*

*dim.* *p* *poco rit.*

*pizz.* *poco anim.* *arco*

*poco allarg.* *pizz.* *ff* *poco anim.*

*ben cantando* *f* *poch<sup>mo</sup> rit.* *p*

*V* *pp* *V*

*f* *allarg.* *p*

*ancora rit.* *V* *V*

*poco crescendo poco anim.* *Agitato*

VIOLONCELLE

*f*

**8** Più calmo *p*

*poco a poco crescendo ed anim. f*

*dim. poco a poco*

*poco calmo* **9** a Tempo 1° *p*

*cre - - scen - - do*

*un poco anim. f con calore e senza rigore p*

**10** a Tempo *molto espressivo* *cre - - scen - - do*

*f dim.*

*p poco calmato pp*

VIOLONCELLE

11 a Tempo

sempre p

12 Agitato

*mf* *f* *p*

13

*f* *p*

14 anim.

*f* *p* *cresc.*

*p* *cresc.* *f*

15

*dim.* *p*

VIOLONCELLE

V  
*f* *dim.* poco calmo

**16** a Tempo *pp* poco anim.

allarg. a Tempo *p*

**17** *f*

poch<sup>mo</sup> rit. a Tempo *pp* **18** poco anim. ed cresc. molto

*ff*

poco calmato

**19** poco rit. a Tempo, più calmo *pp*

**20**

*pp* rit.

II  
(Andante con Variazioni)

Andante (69 = ♩)

16 1

*p*

*f* *p*

2

3

3

3 3

3 pizz.

4 arco *p* 2

VIOLONCELLE

5 Più lento

ben cantando *f* dim. poco rit.

6 Più vivo e *p*

leger *f* cre - - - - - scen - - - - - do

7 Più largamente

7 Più largamente

*f*

8

*p* *pizz.* *p*

molto cantabile

arco

*p*

*pizz.* *mf*

*p* *cresc.*

10 Largamente

10 Largamente

*ff*

11

2

*p* Più calmo rit.

a Tempo tranquillo

4

11

*p* sempre calando

12

*pp* *ppp*

VIOLONCELLE

III

All° bien rythmé (108 =  $\text{♩}$ )

VIOLONCELLE

8

9

10

11

12

13

Eleventh staff of music, continuing the melodic line from the previous staff.

14 *marcato*  
*f*

15  
*sf sf sf sf*

16  
*ff*

17

18

VIOLONCELLE

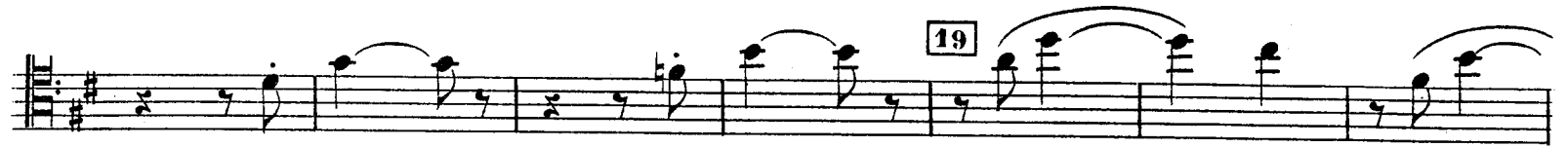

a Tempo

*ff* bien rythmé un peu lourd

VOLONCELLE

Violoncelle musical score page 15. The score is written in G major (one sharp) and 3/4 time. It consists of ten staves of music. The first staff begins with a treble clef and a key signature of one sharp. The second staff contains a measure marked with a box containing the number 22, followed by the instruction *poco animato*. The third staff continues the melodic line. The fourth staff contains a measure marked with a box containing the number 23, followed by the instruction *simili*. The fifth and sixth staves continue the melodic line. The seventh staff contains a measure marked with a box containing the number 24. The eighth and ninth staves continue the melodic line. The tenth staff concludes the page with a double bar line.

