

Astronomia - хит лета 2010

(Tony Igy)

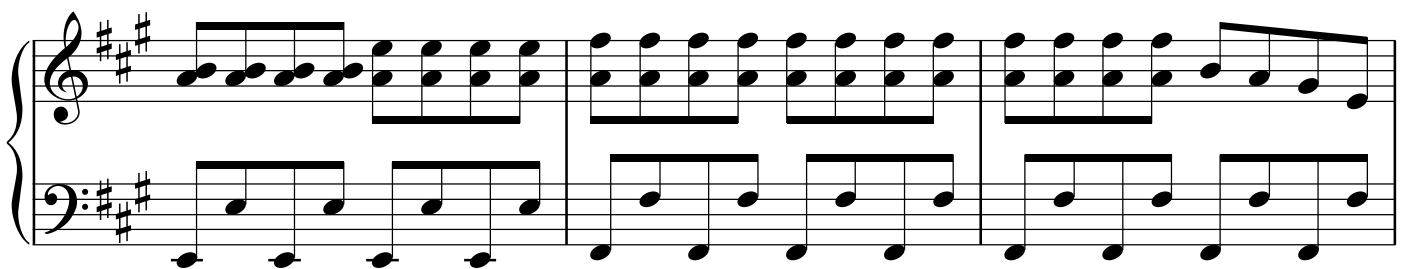
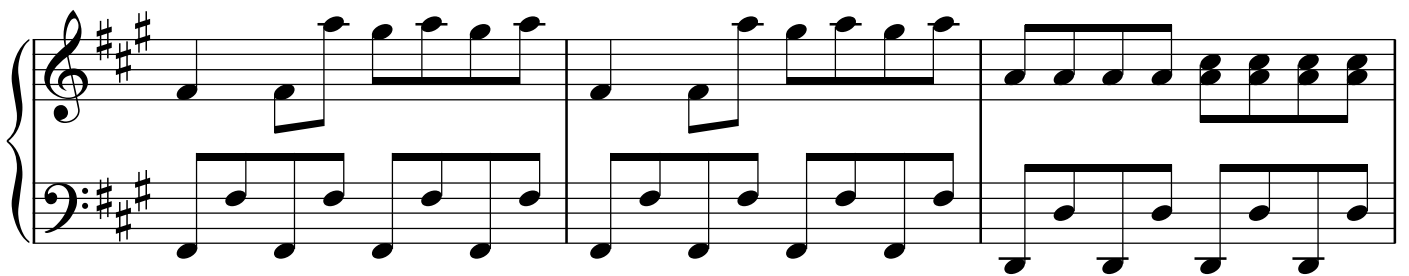
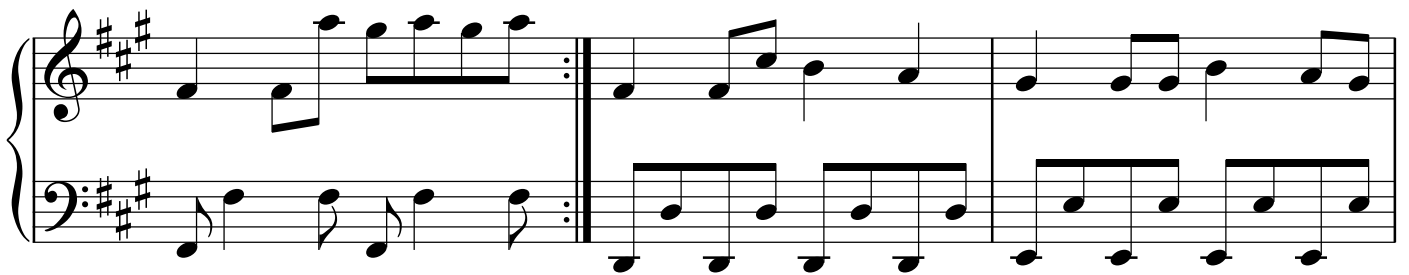
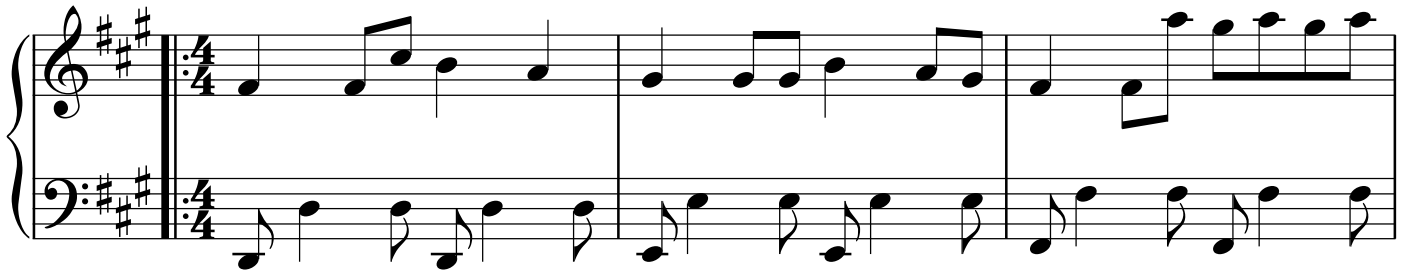

