Grande Valse brillante.

Fr. Chopin, Op. 18.

Vivo.

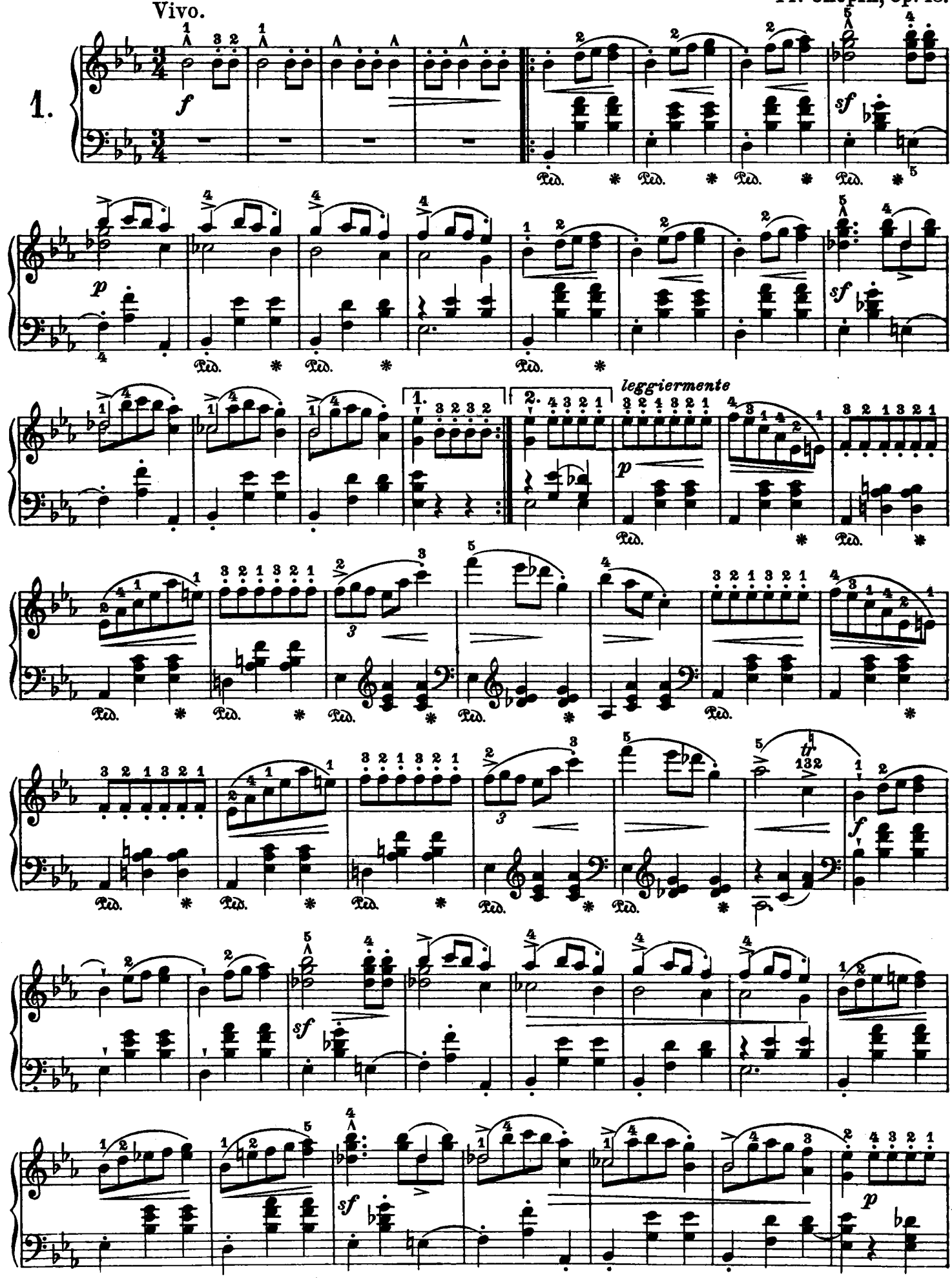

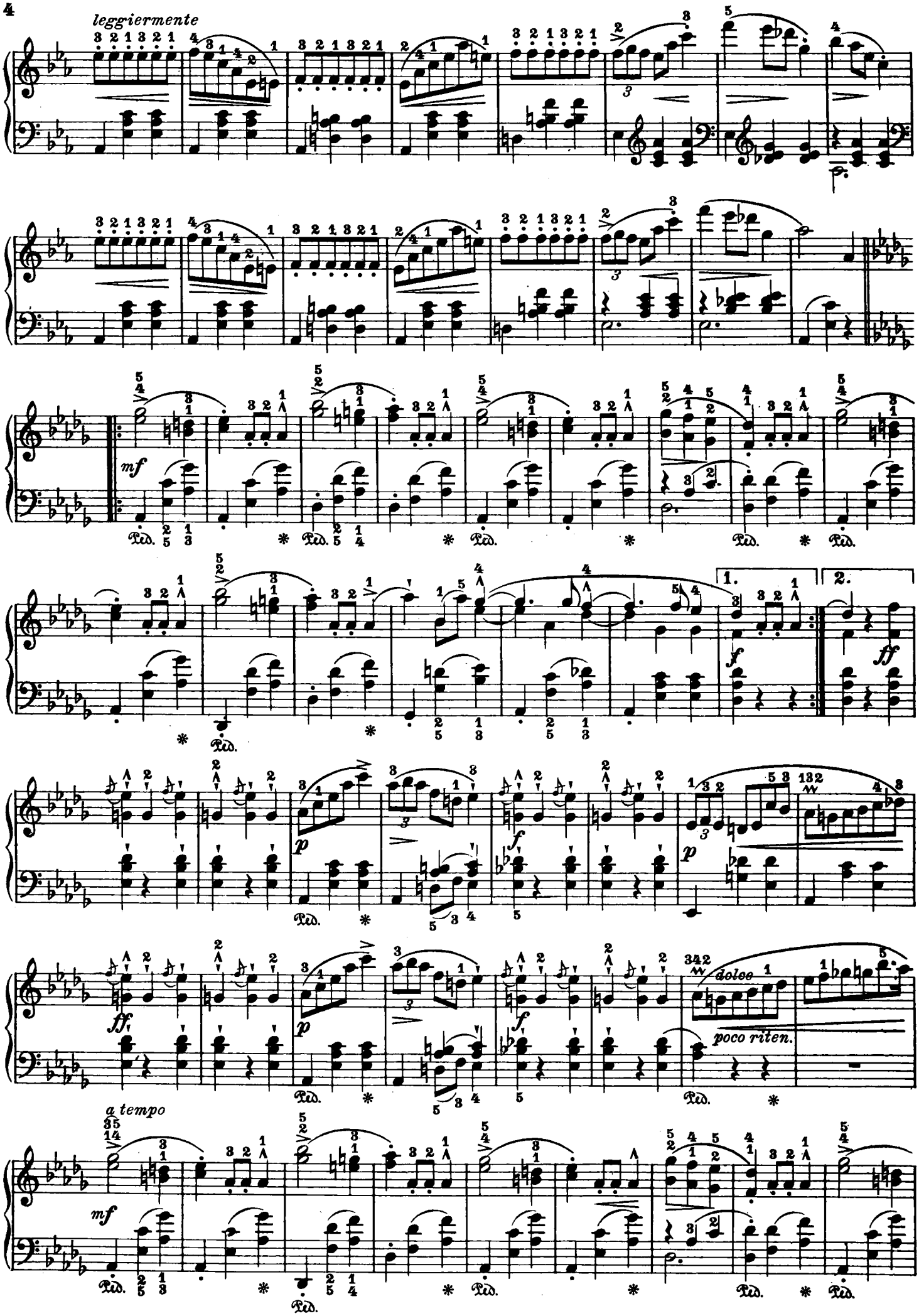
leggiermente
mf
1.
2.
f
ff
p
f
p
ff
dolce
poco riten.
a tempo
mf
Ped.

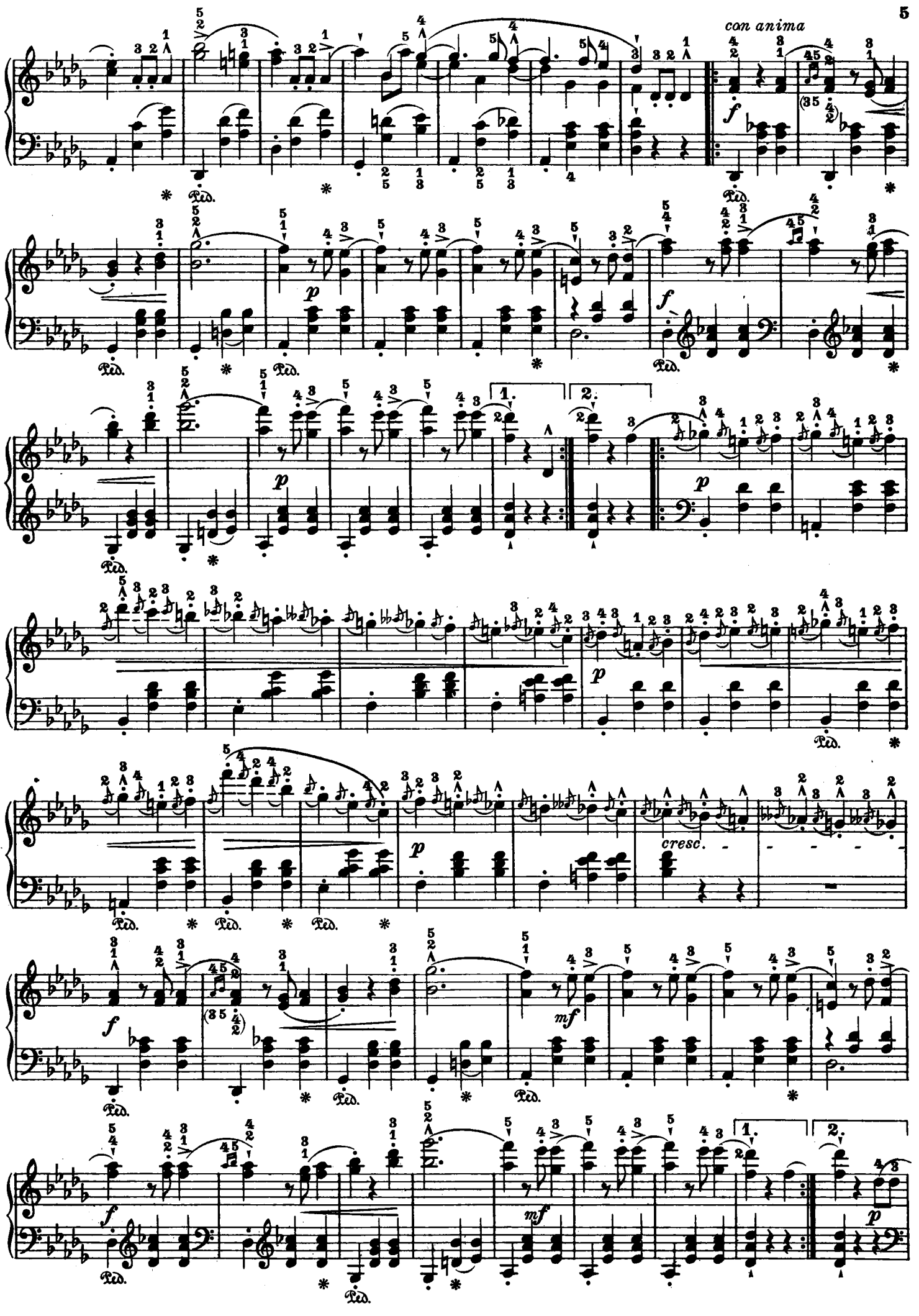
con anima
f
p
f
p
1.
2.
p
p
cresc.
f
mf
Ped.

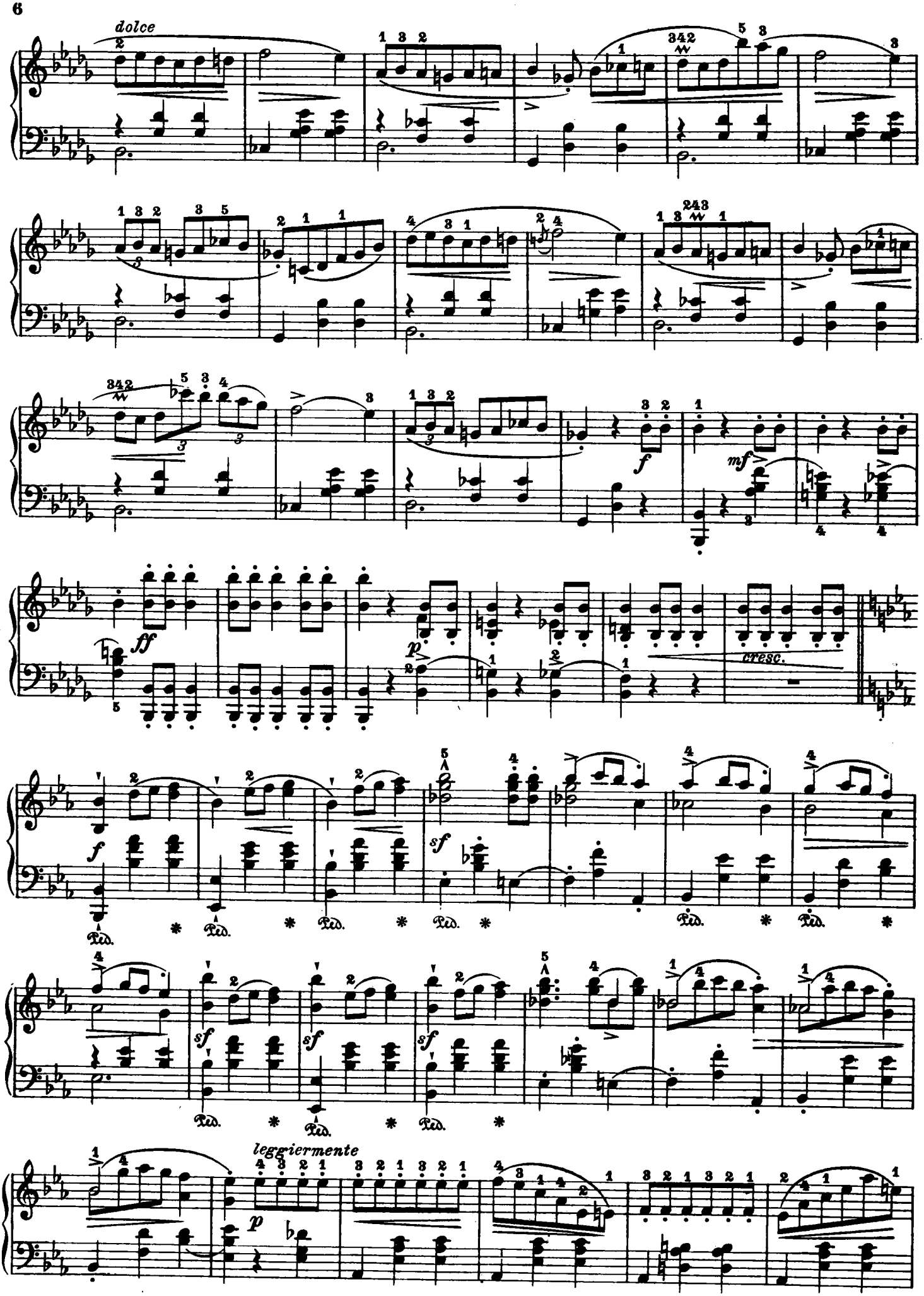
dolce
f
mf
ff
p
cresc.
sf
Ped.
leggiermente
p

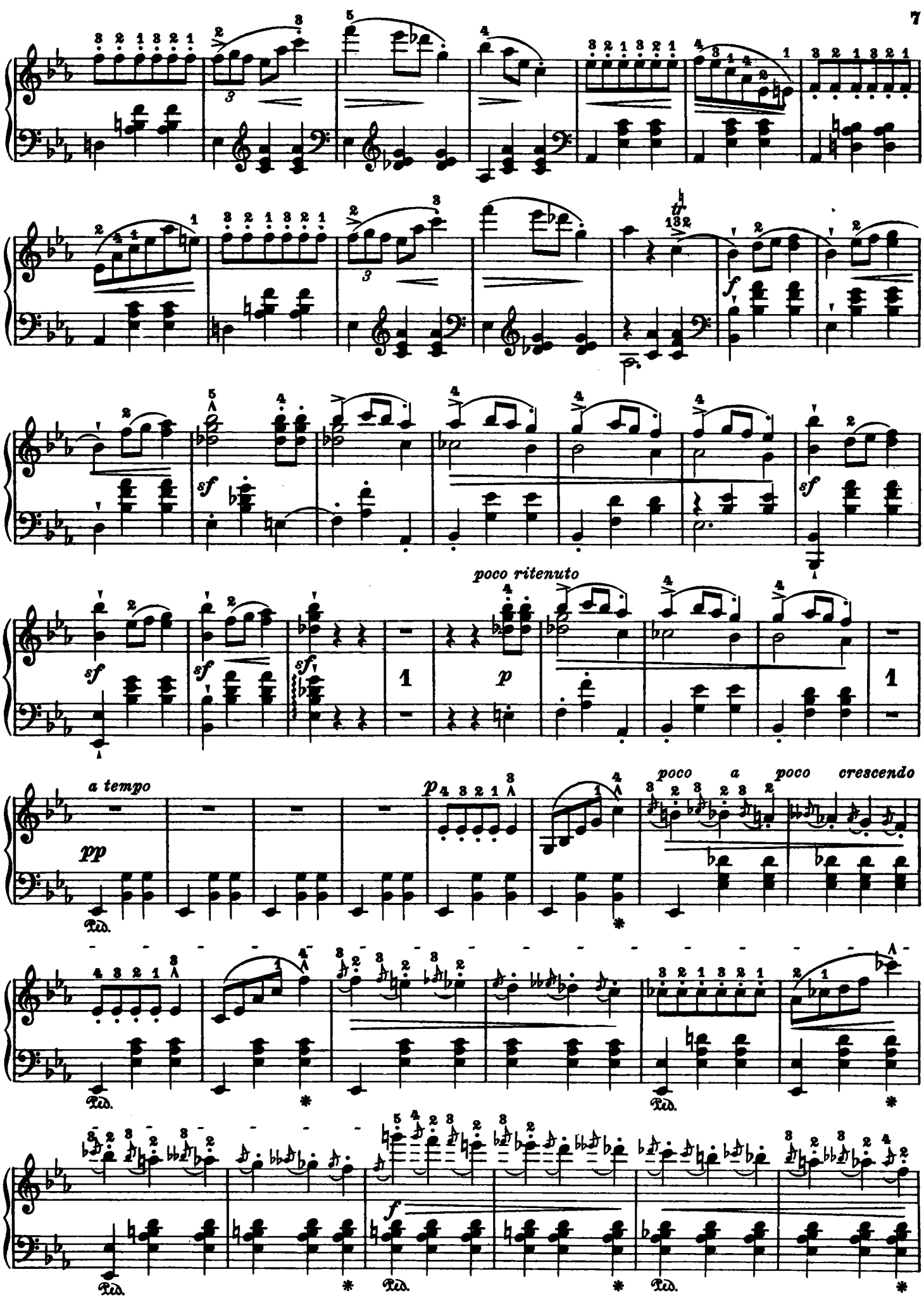
poco ritenuto
a tempo
poco a poco crescendo
Ped.

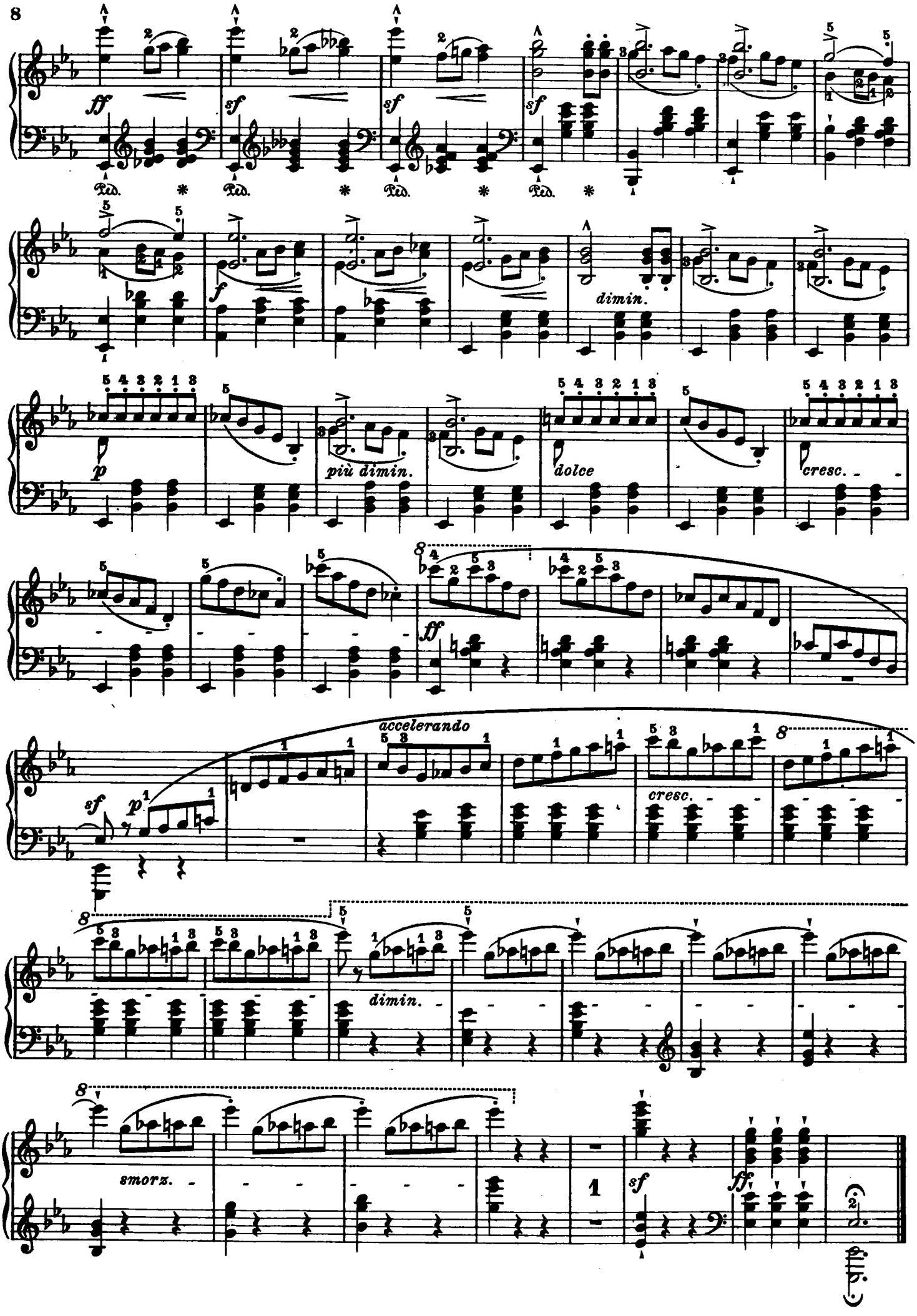
8
ff
sf
sf
sf
sf
Ped.
Ped.
Ped.
Ped.
f
dimin.
p
più dimin.
dolce
cresc.
ff
accelerando
sf
p
cresc.
dimin.
smorz.
sf
ff

Valse brillante.

Op. 34 No. 1.

Vivace.

2.

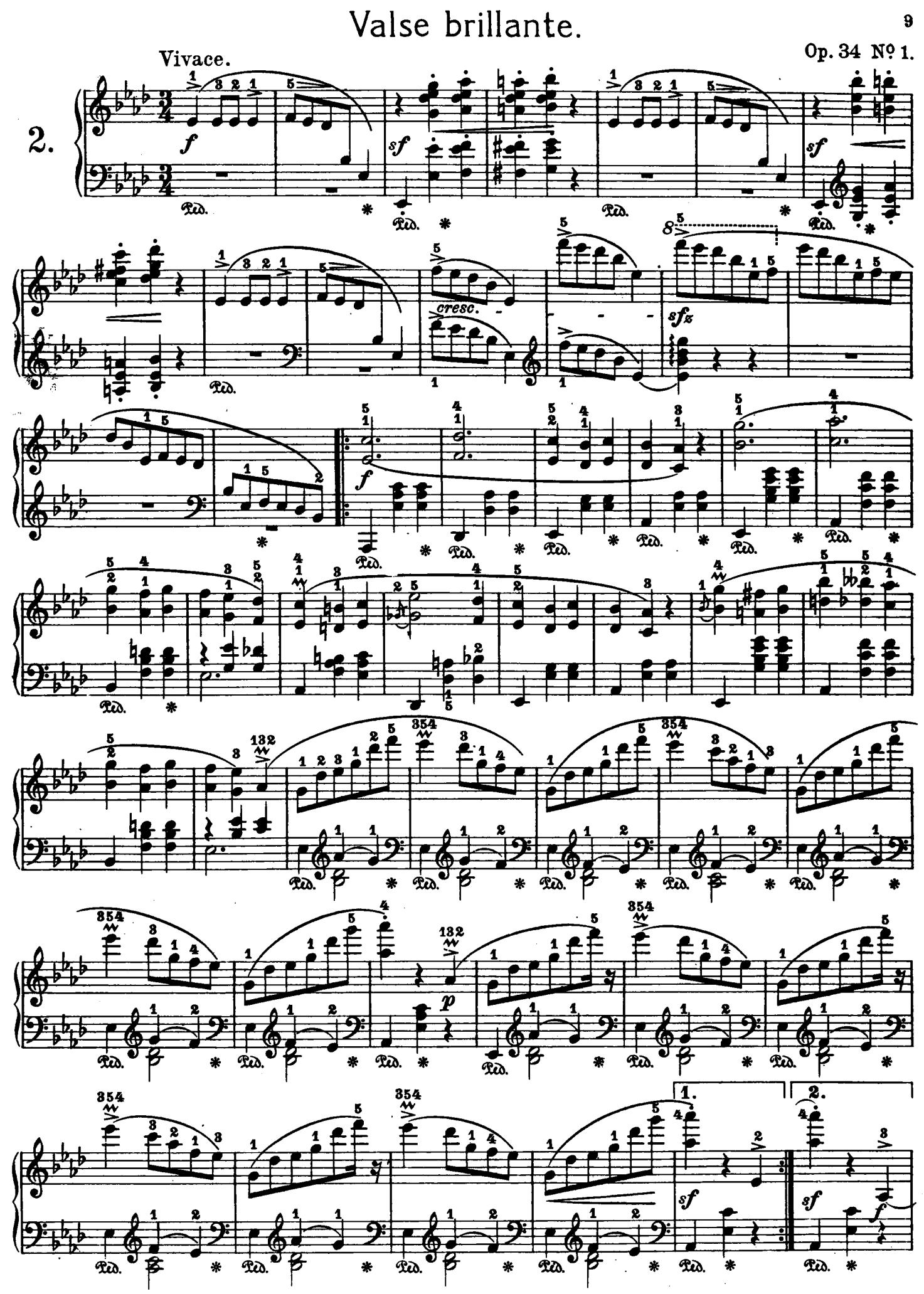

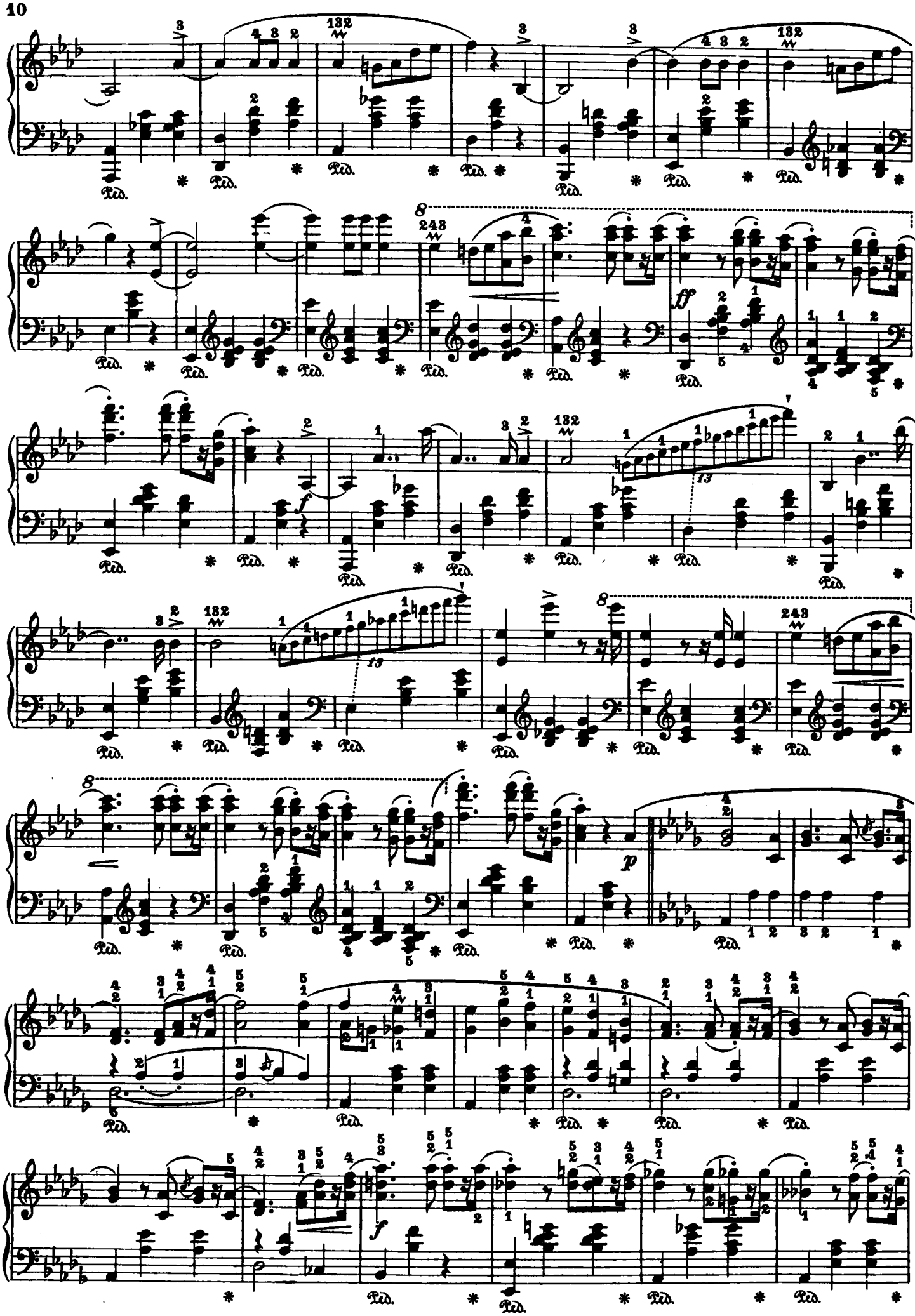

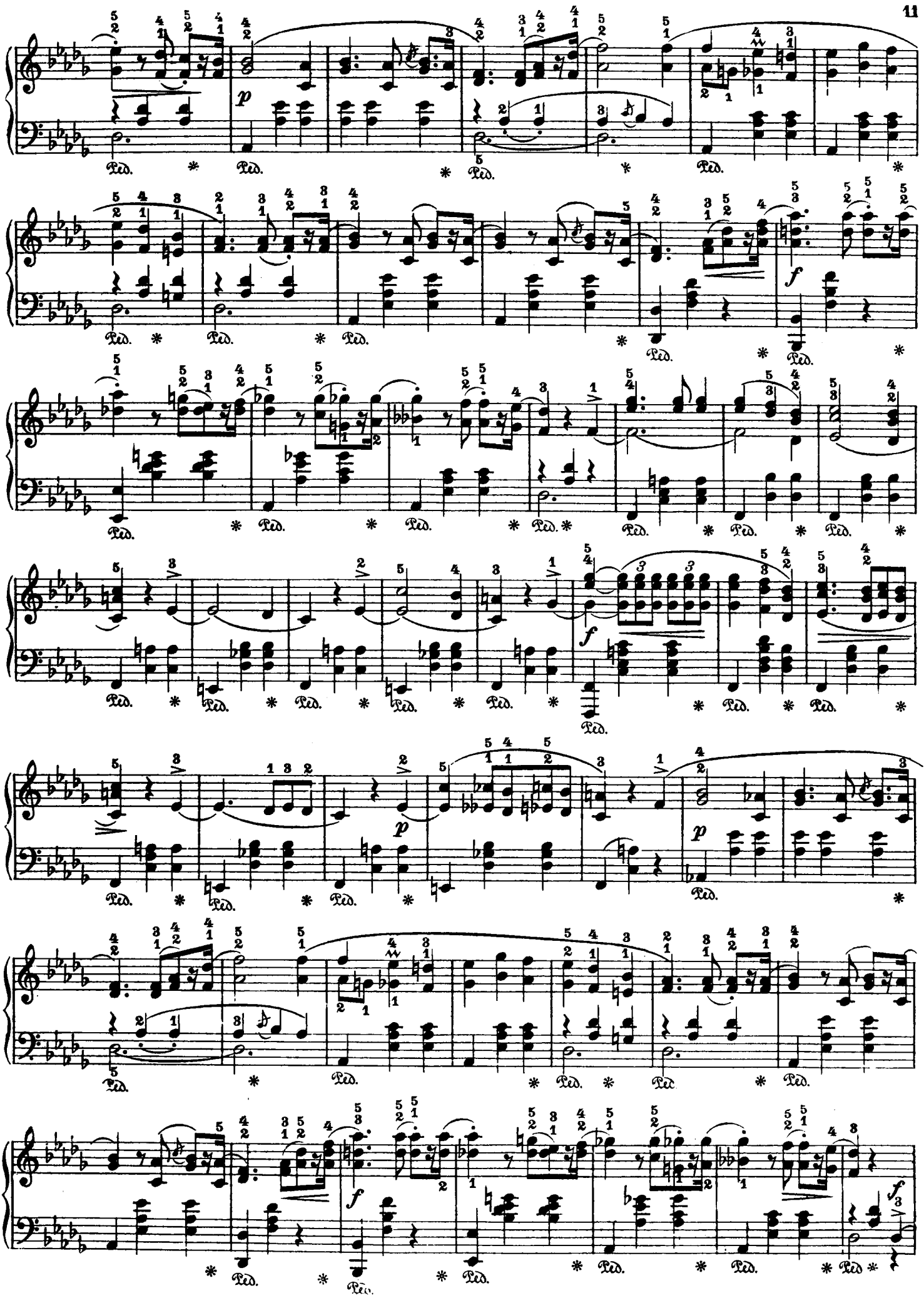
p
f
p
f
p
f
Ped.

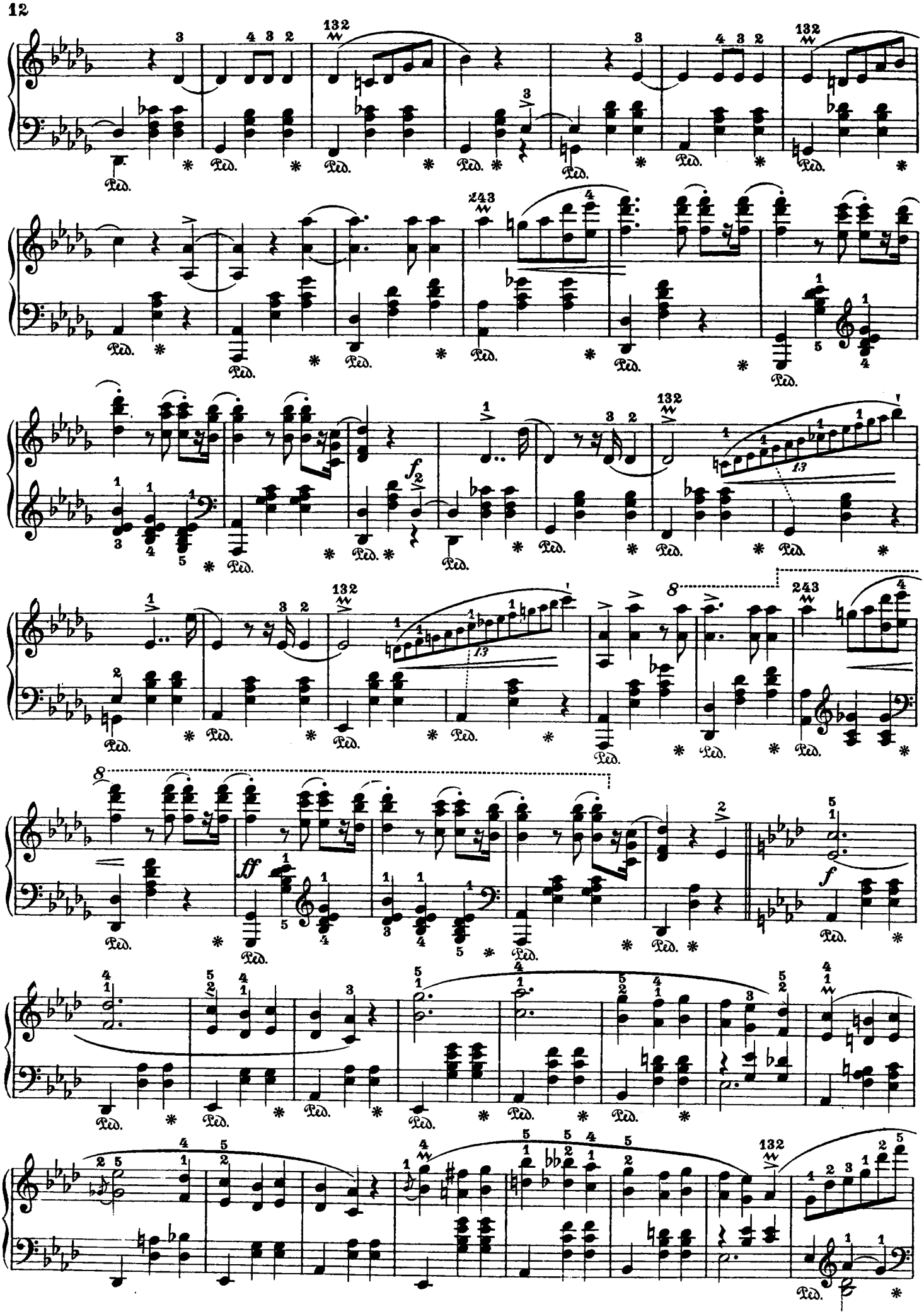

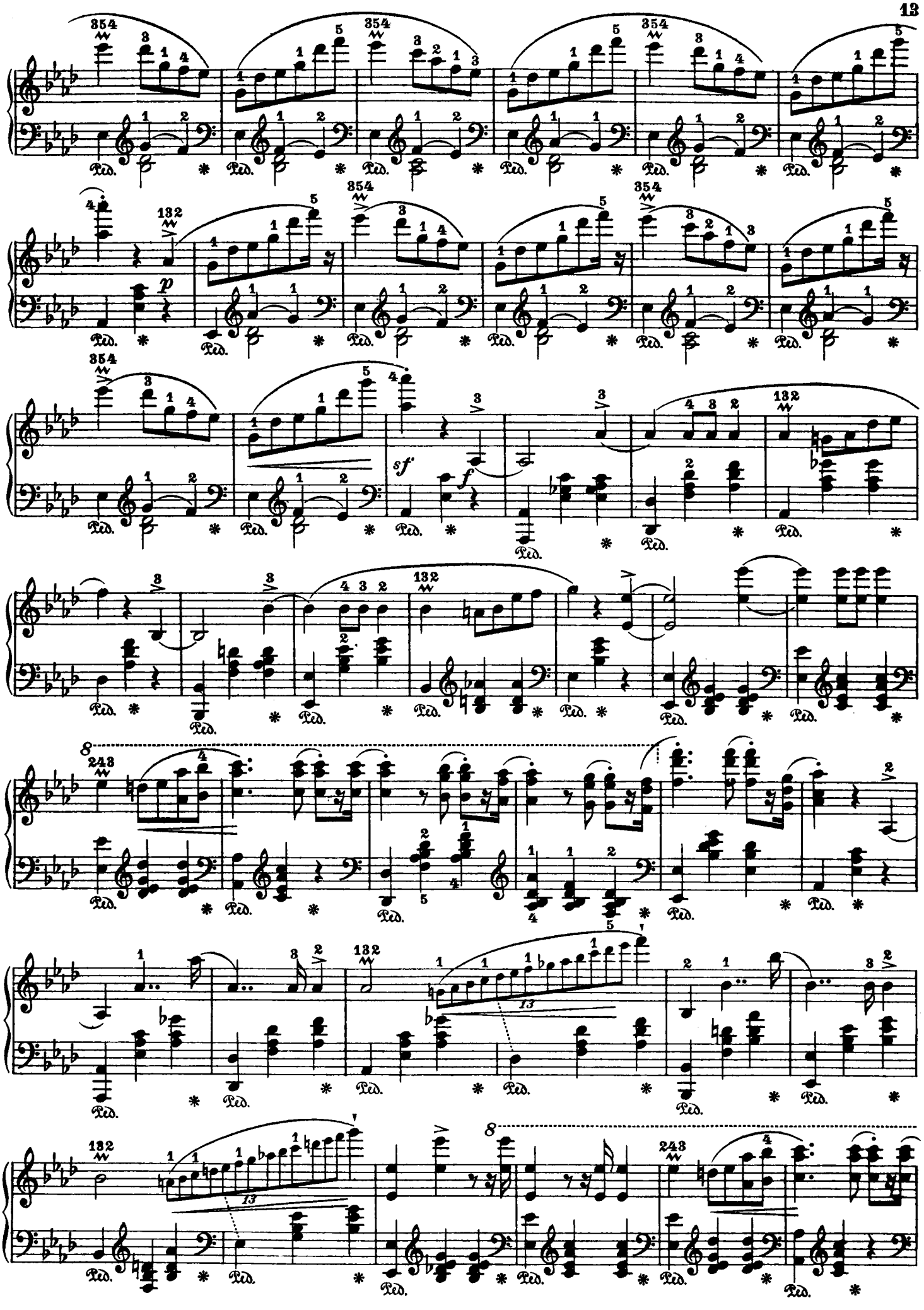
p
sf
f
Ped.

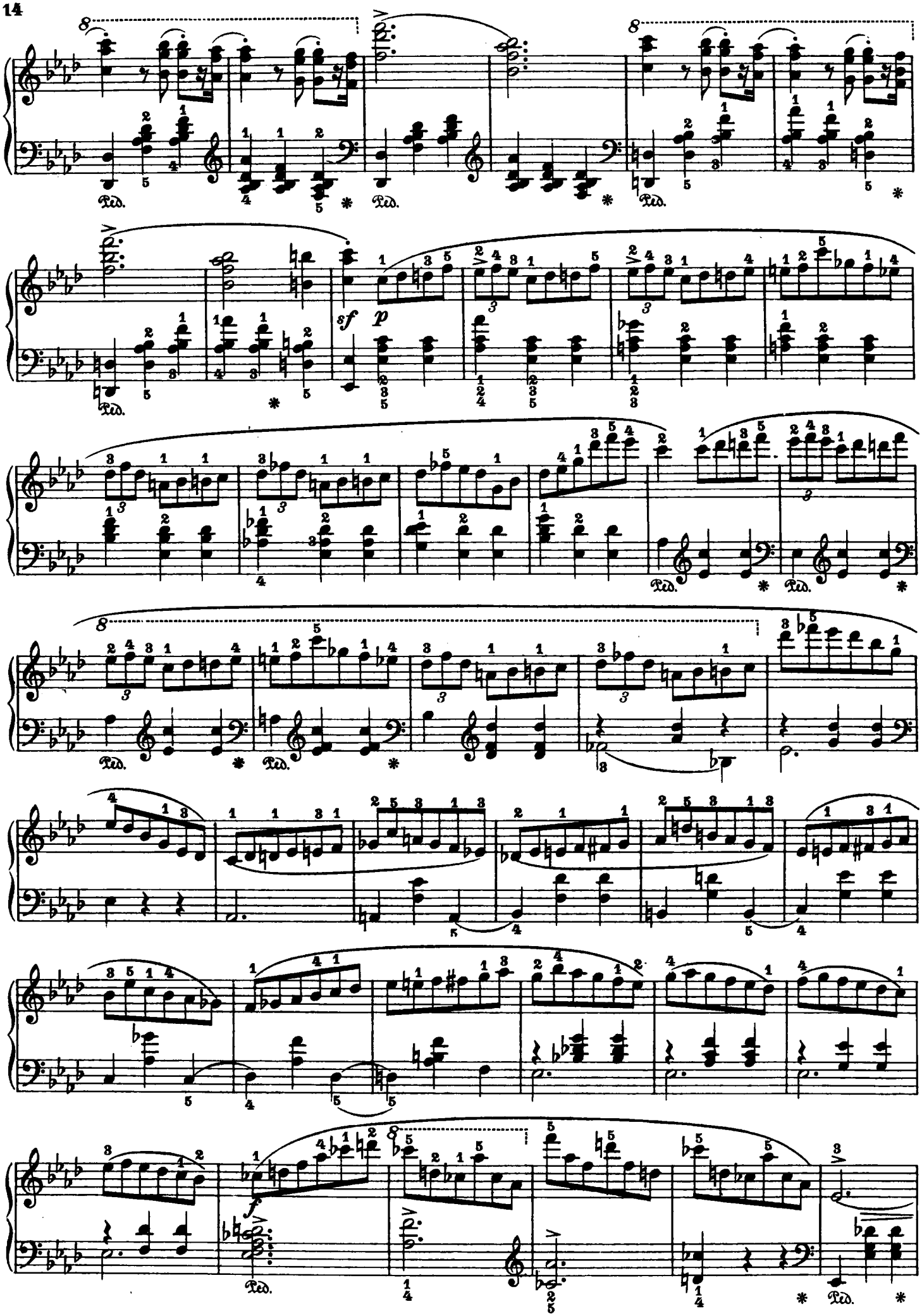
8
Ped.
*
sf
p
f

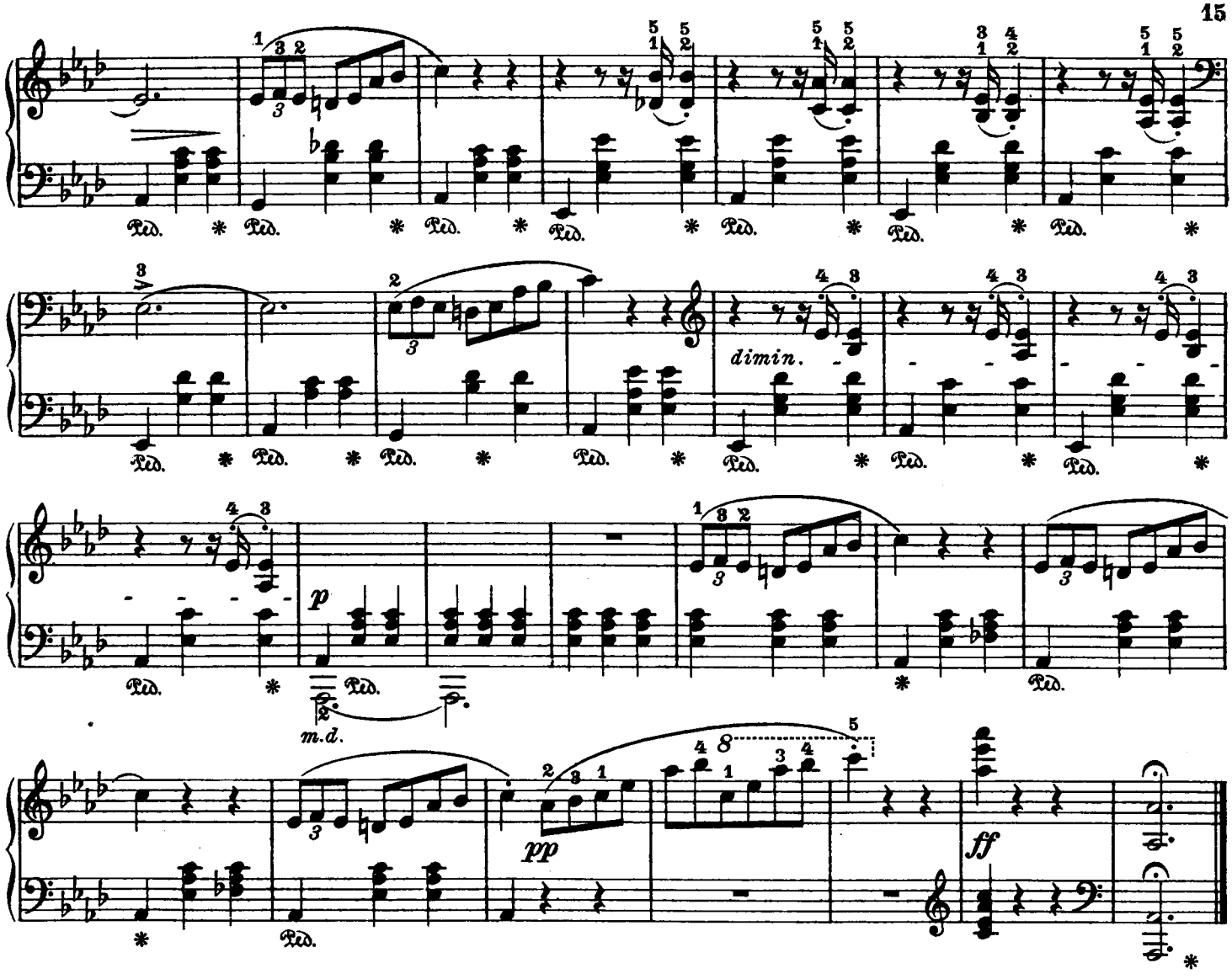

Valse.

Lento. Op. 34 № 2.

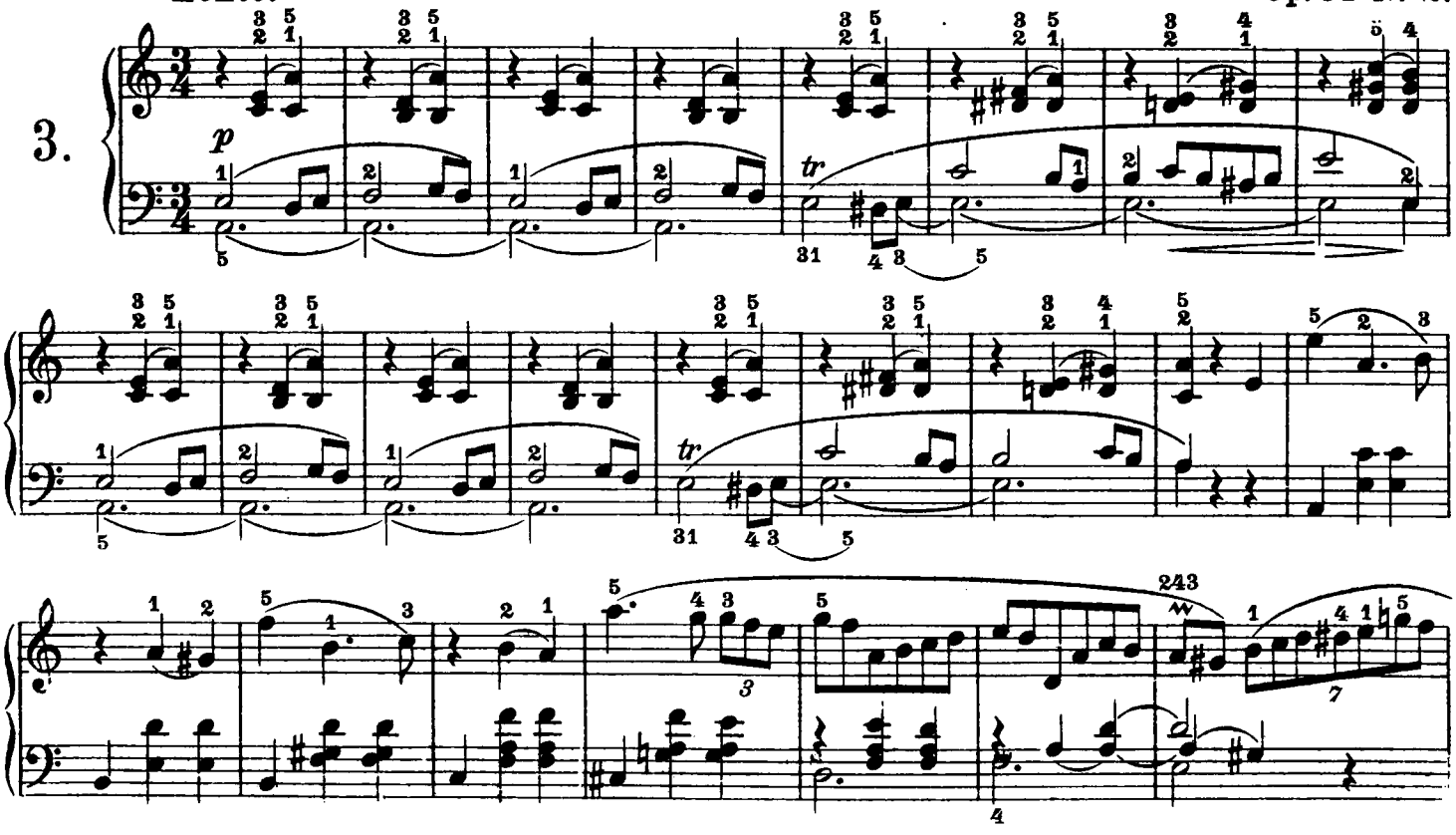

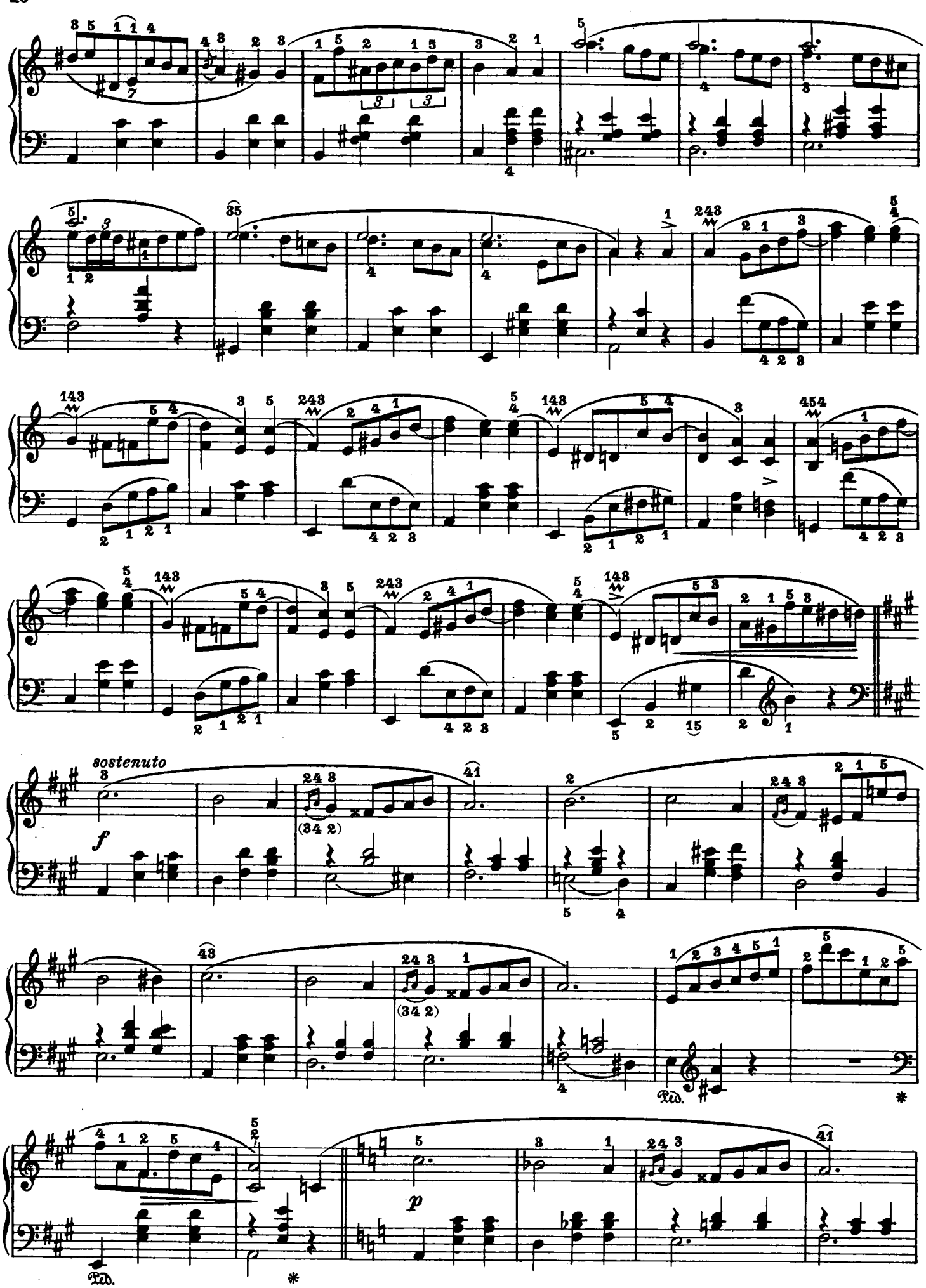
sostenuto
f
p
Ped.
*

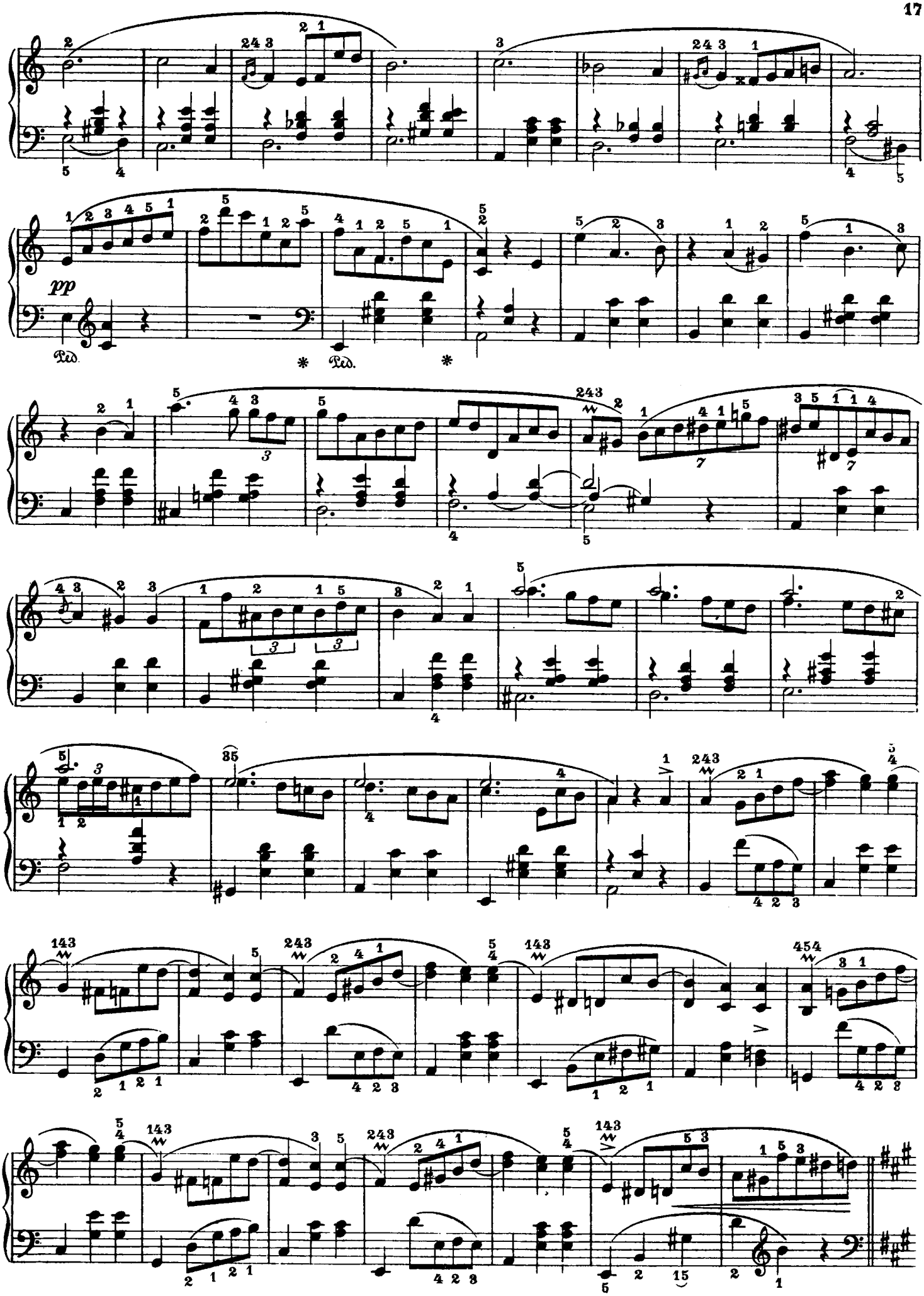
pp
Ped.
Ped.

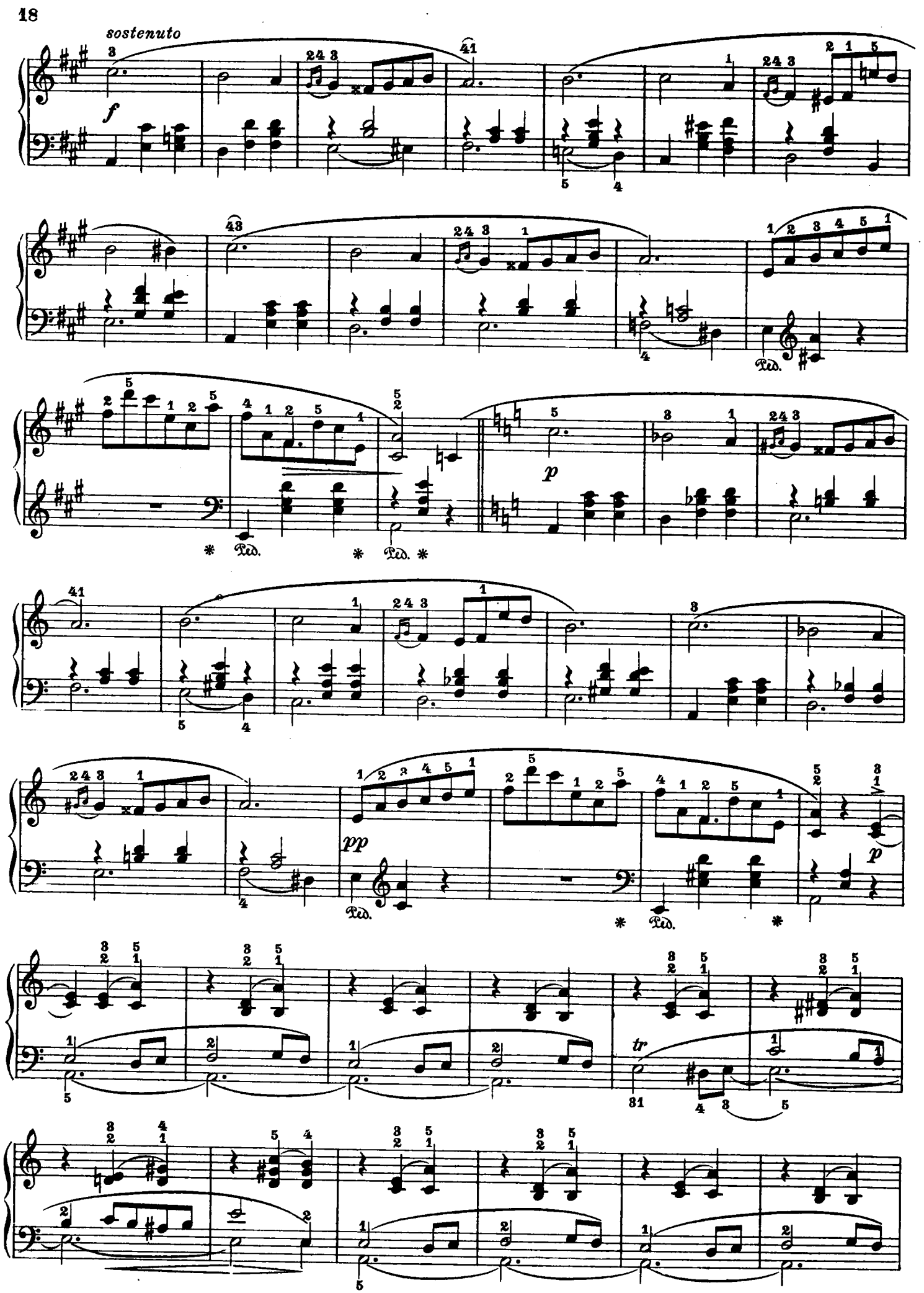
sostenuto
f
p
pp
Ped.
tr

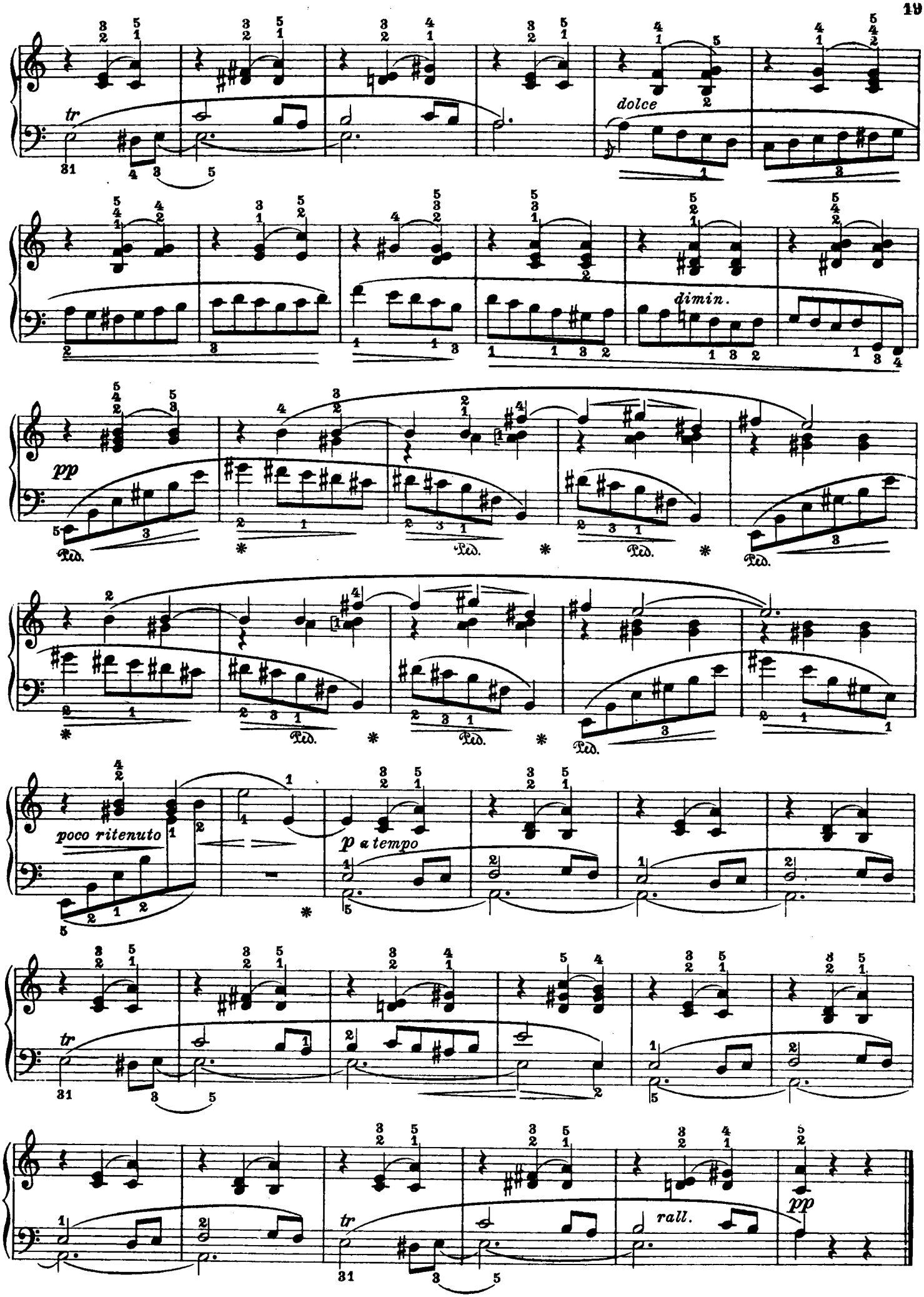
tr
dolce
dimin.
pp
Ped.
poco ritenuto
p a tempo
tr
rall.
pp

Valse brillante.

Op. 34 No 3.

Vivace.

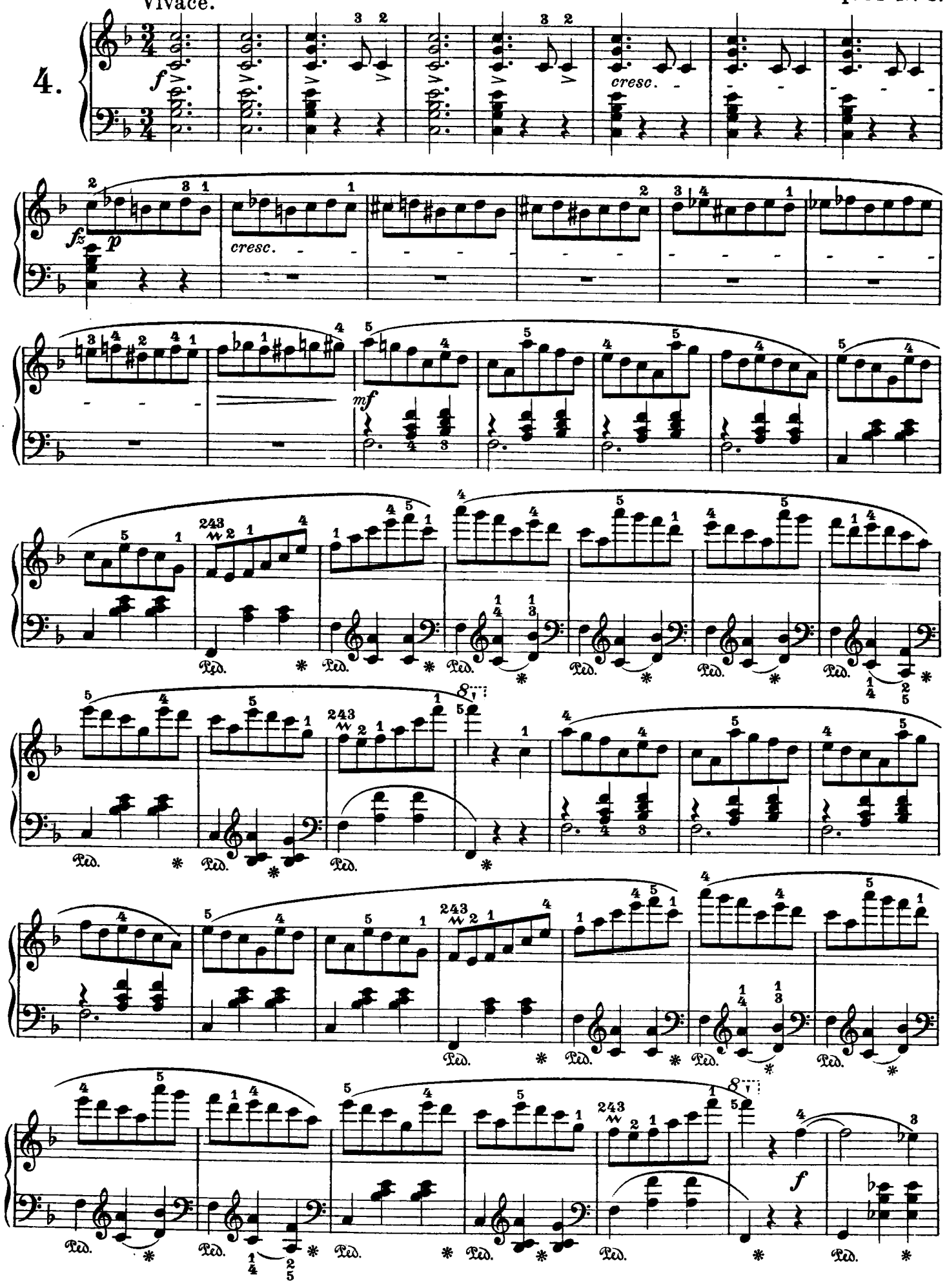

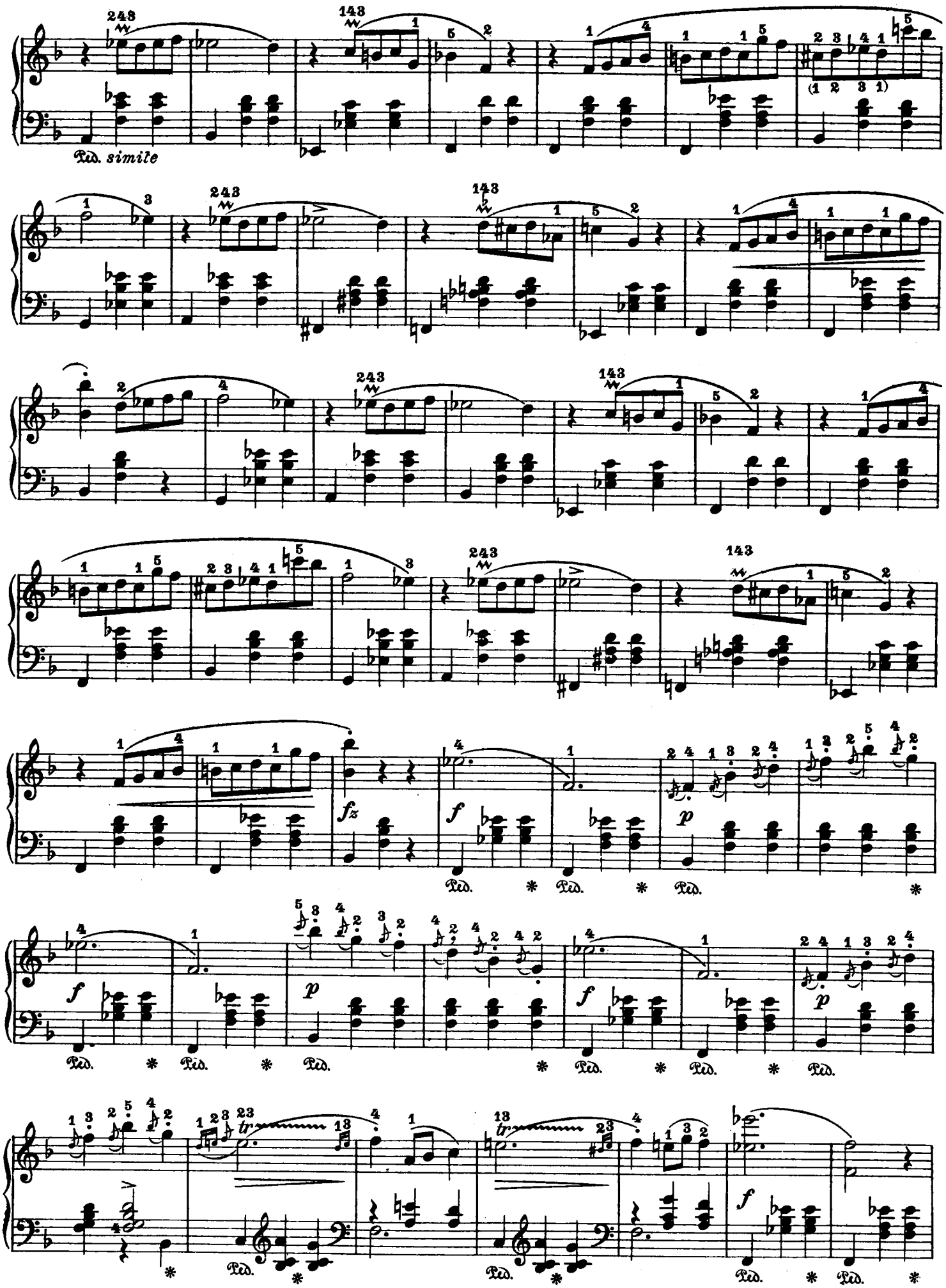
Ped. simile
fz
f
p
tr

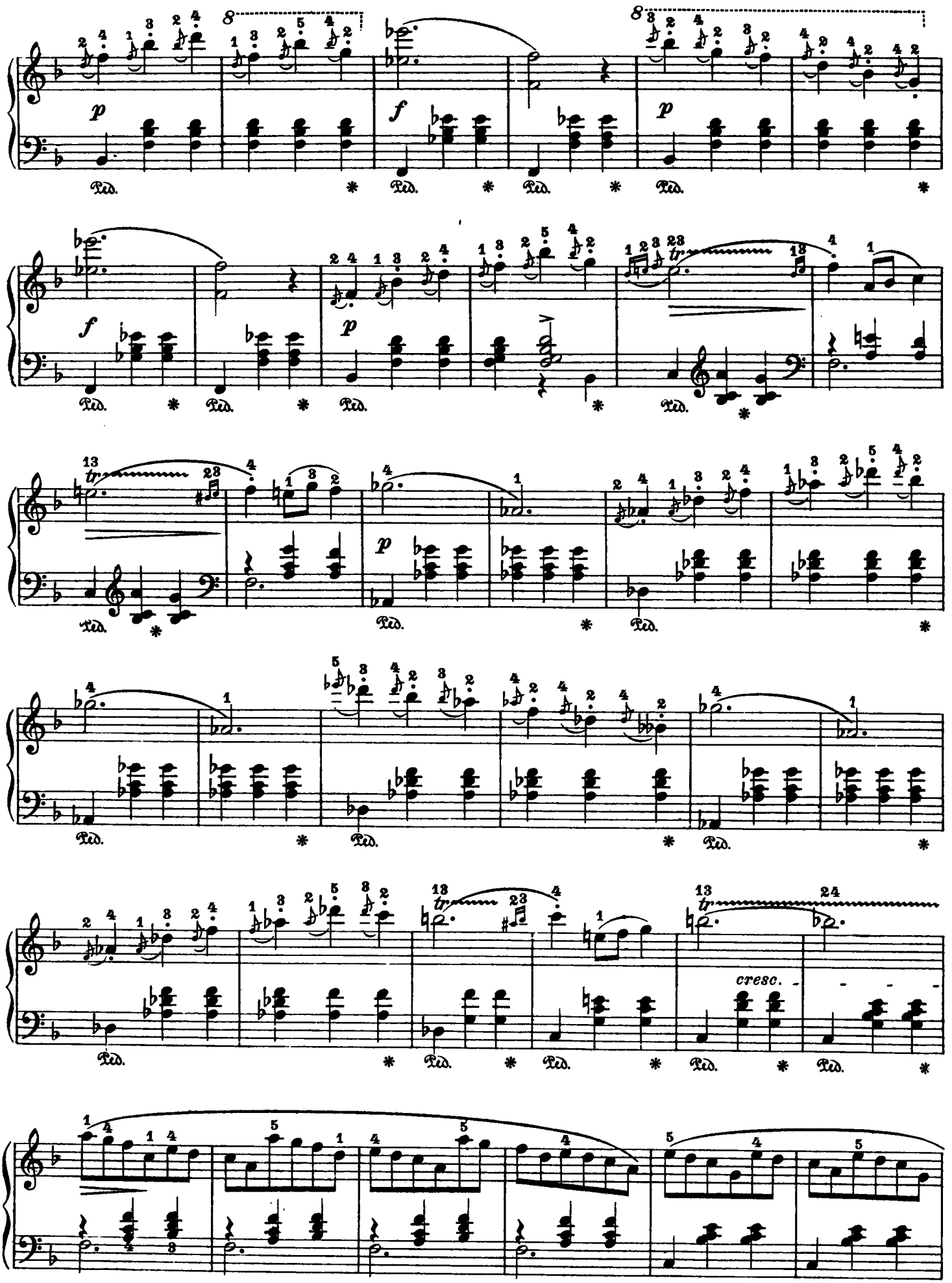
p
f
p
f
p
p
cresc.

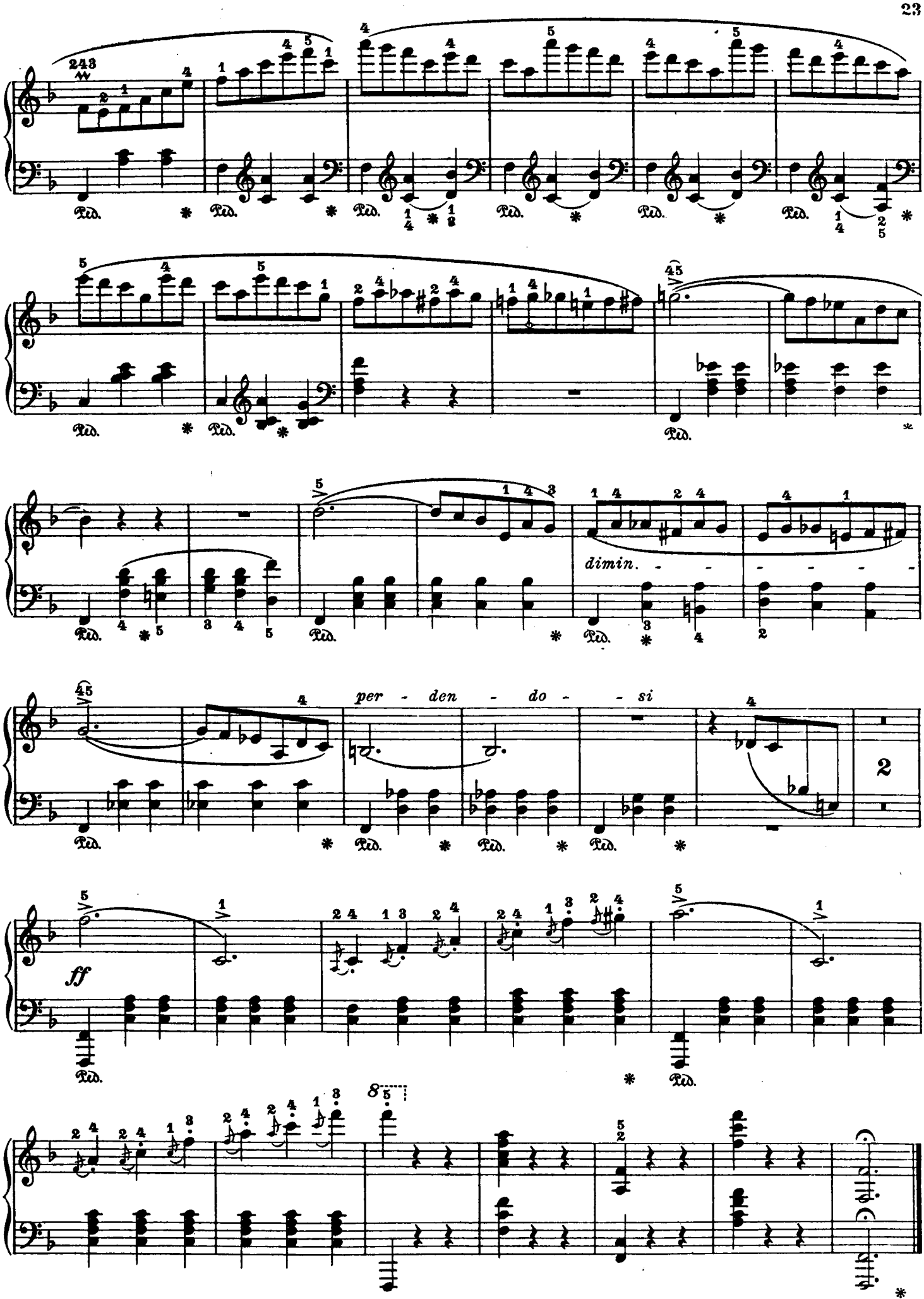
dimin.
per - den - do - si
ff
8va

Grande Valse.

Op. 42.

Vivace.

5.

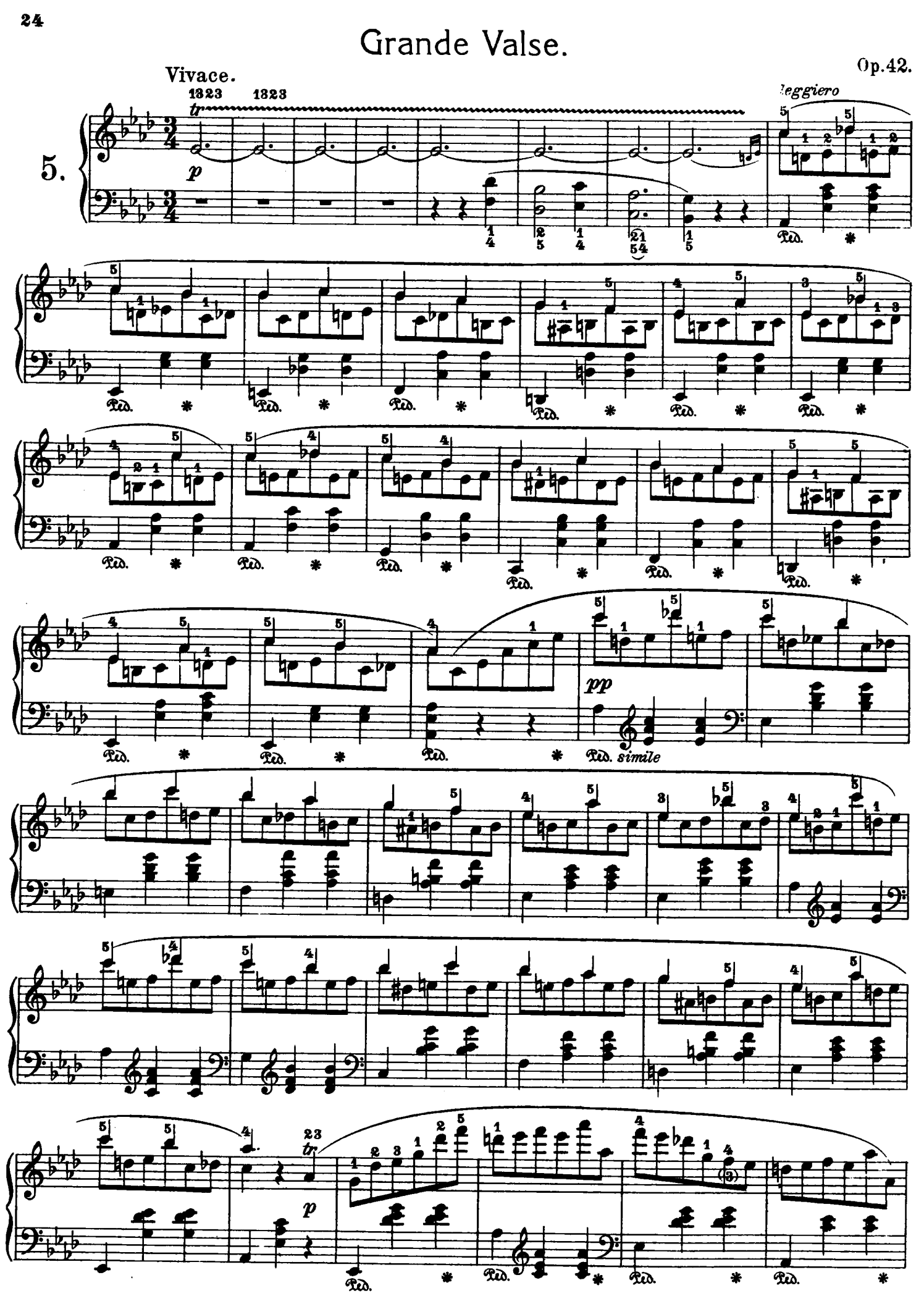

Ped.
Ped. simile
Ped. come sopra
tr
cresc.

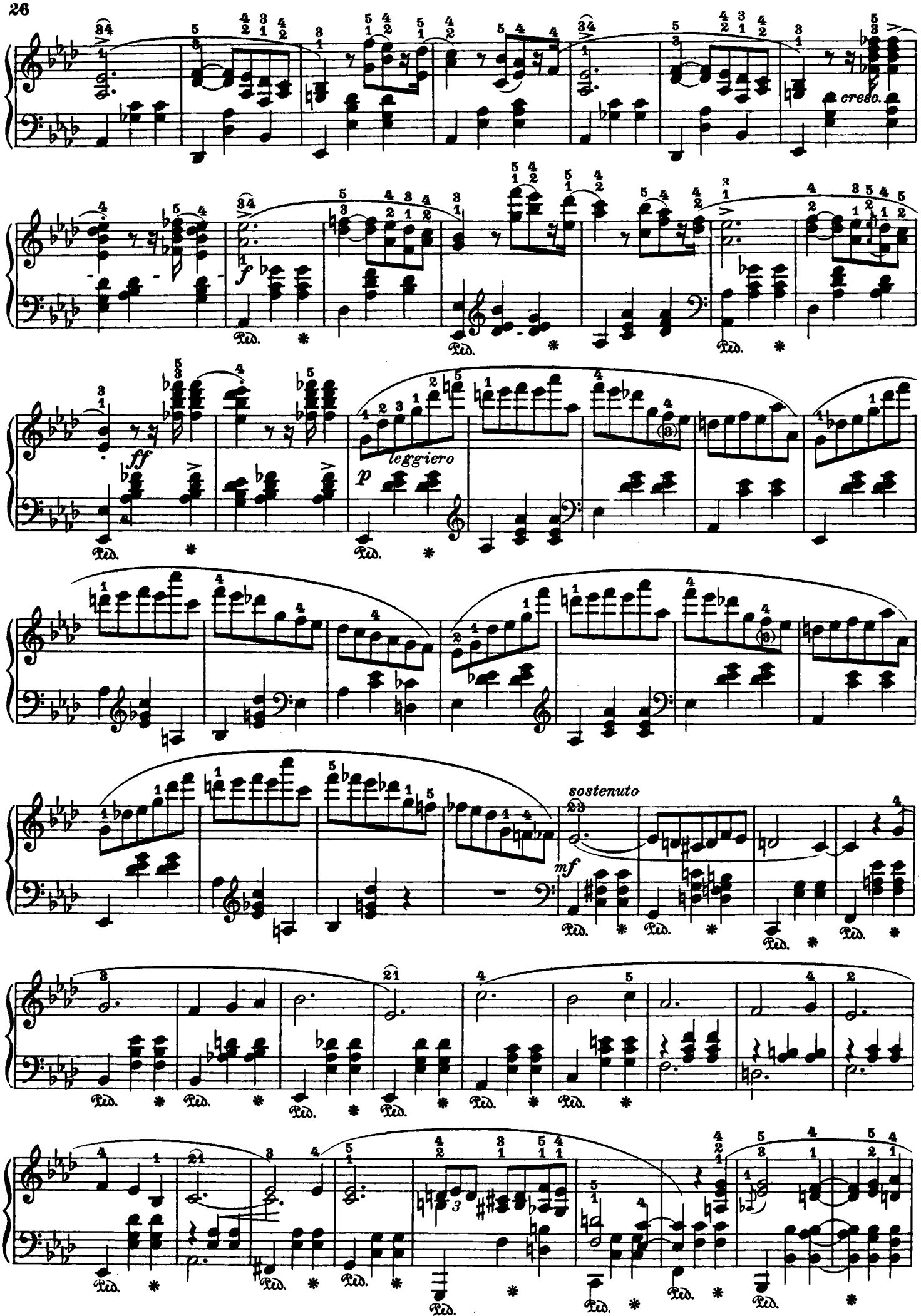
cresc.
f
Ped.
ff
leggiero
p
sostenuto
mf

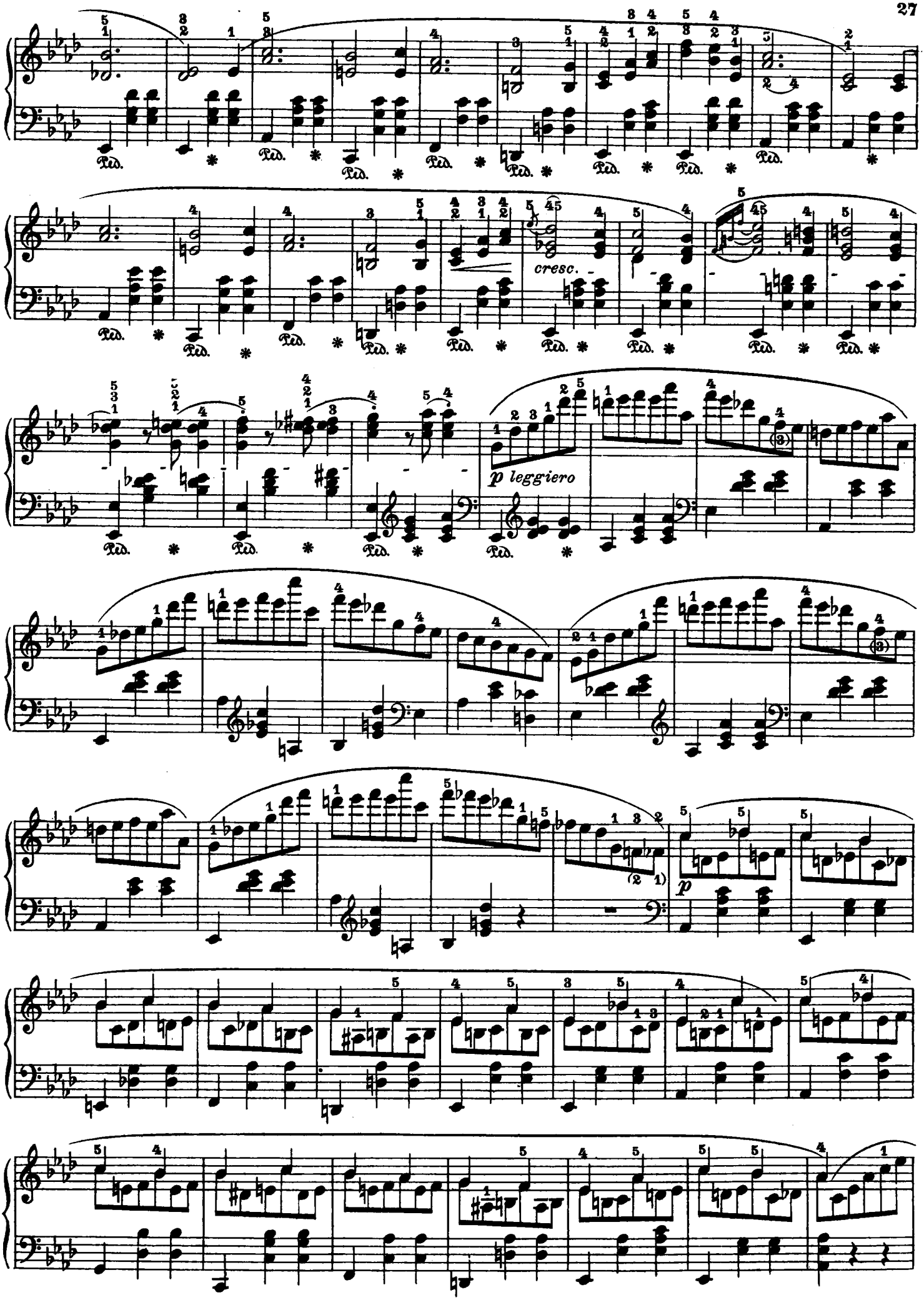
cresc.
p leggiero
p

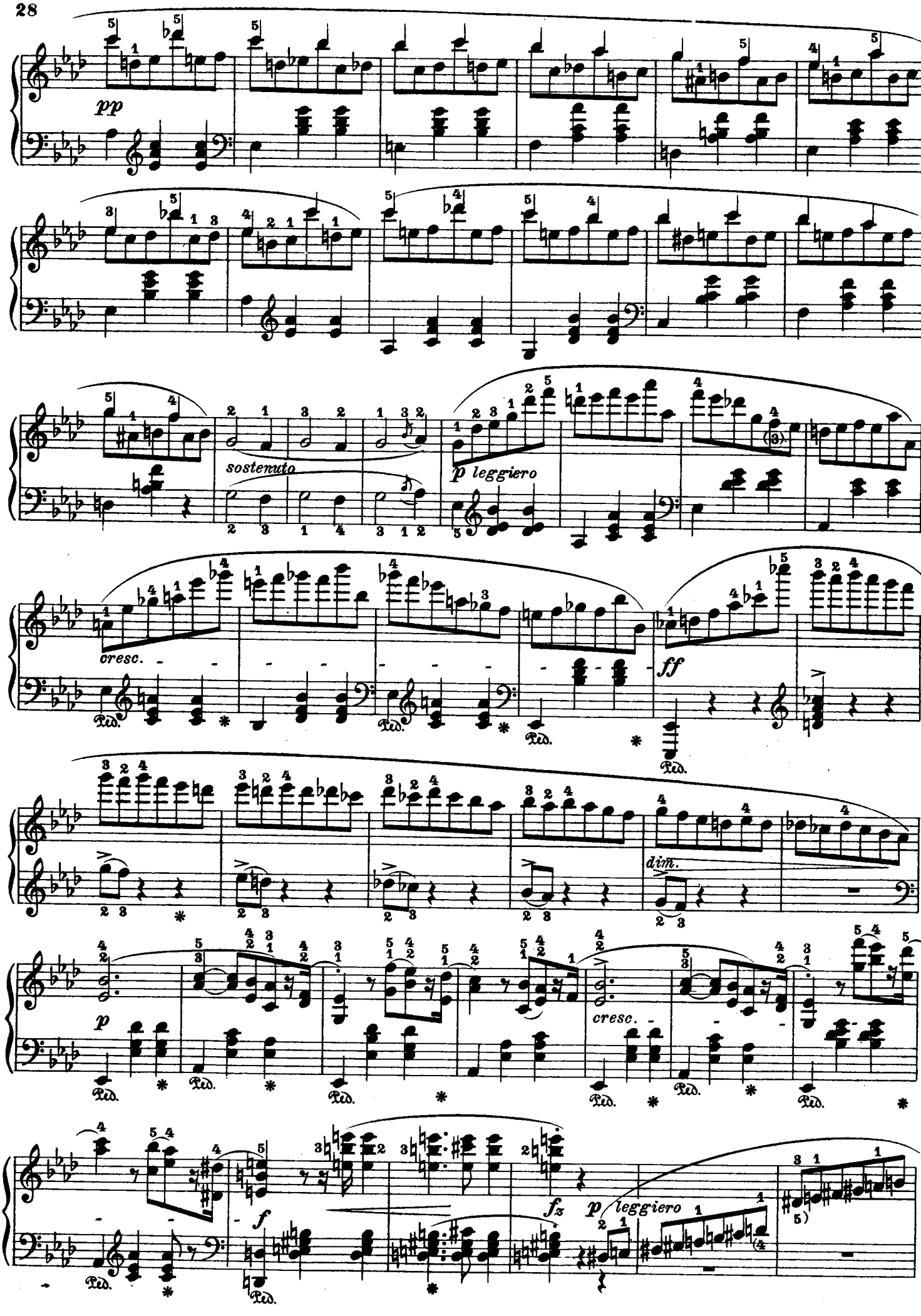
pp
sostenuto
p leggiero
cresc.
ff
dim.
p
cresc.
f
fz
p leggiero
Ped.

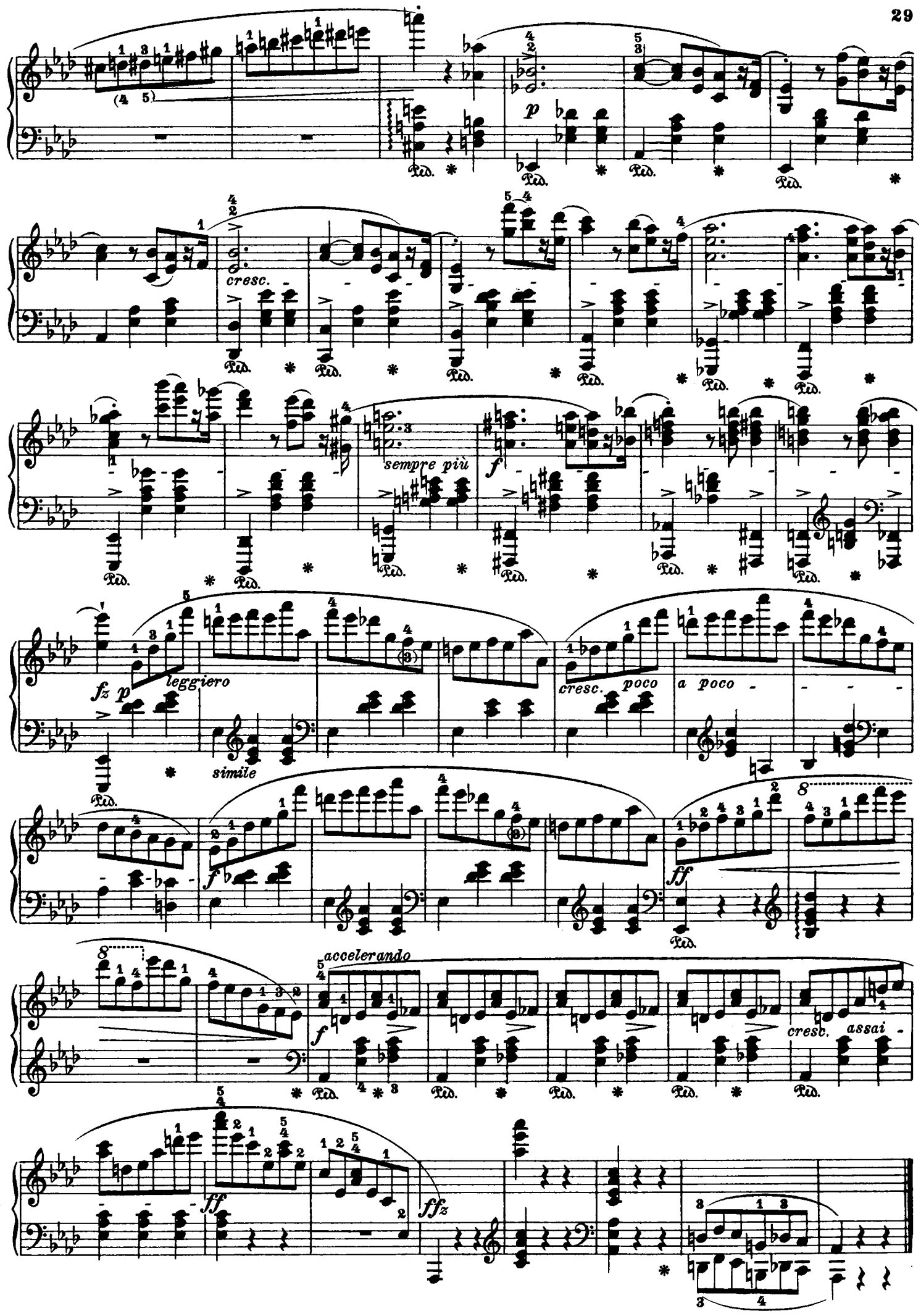
cresc.
sempre più
leggiero
simile
cresc. poco
a poco
accelerando
cresc. assai

Valse.

Molto vivace. Op. 64 No 1.

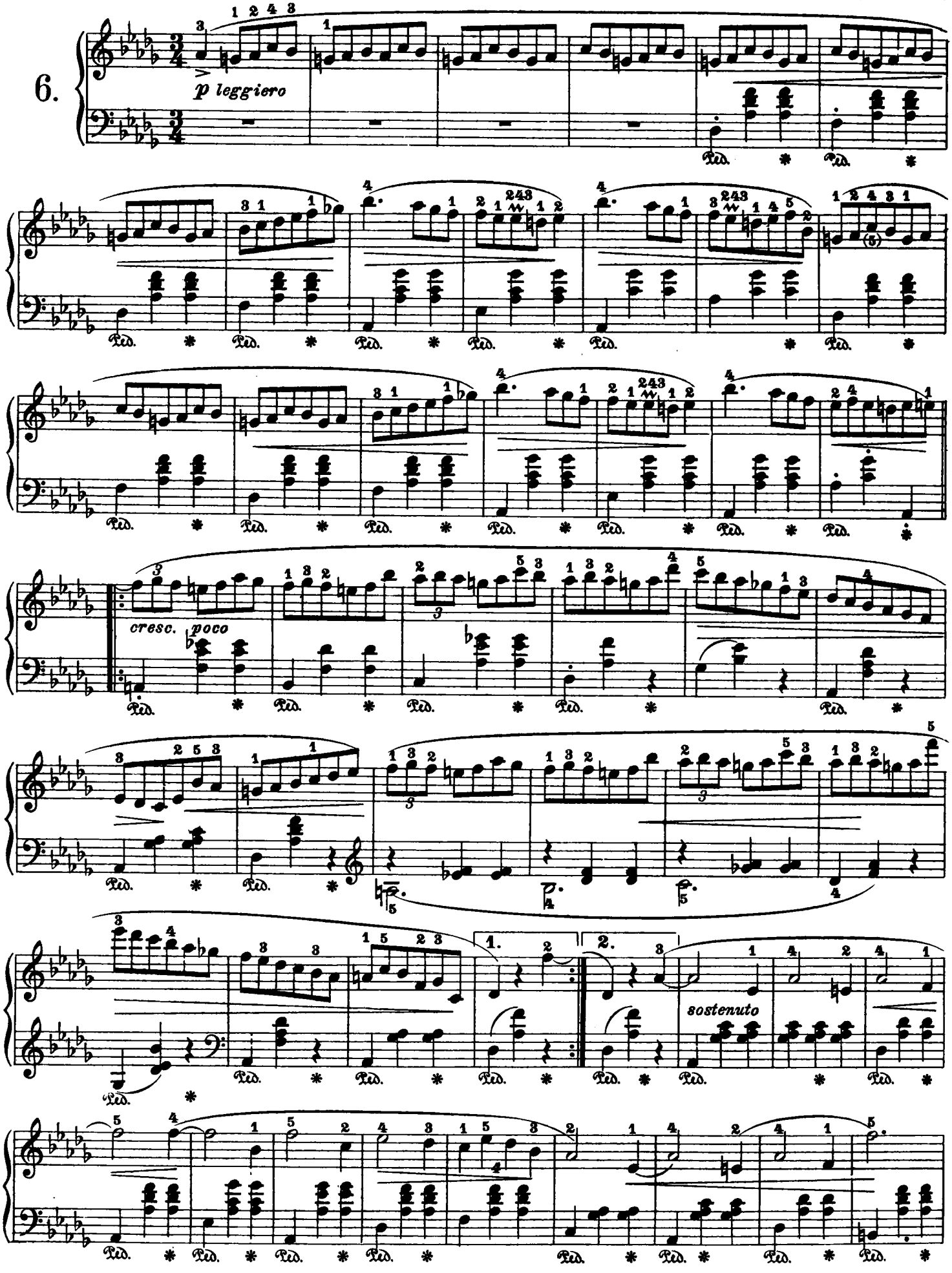

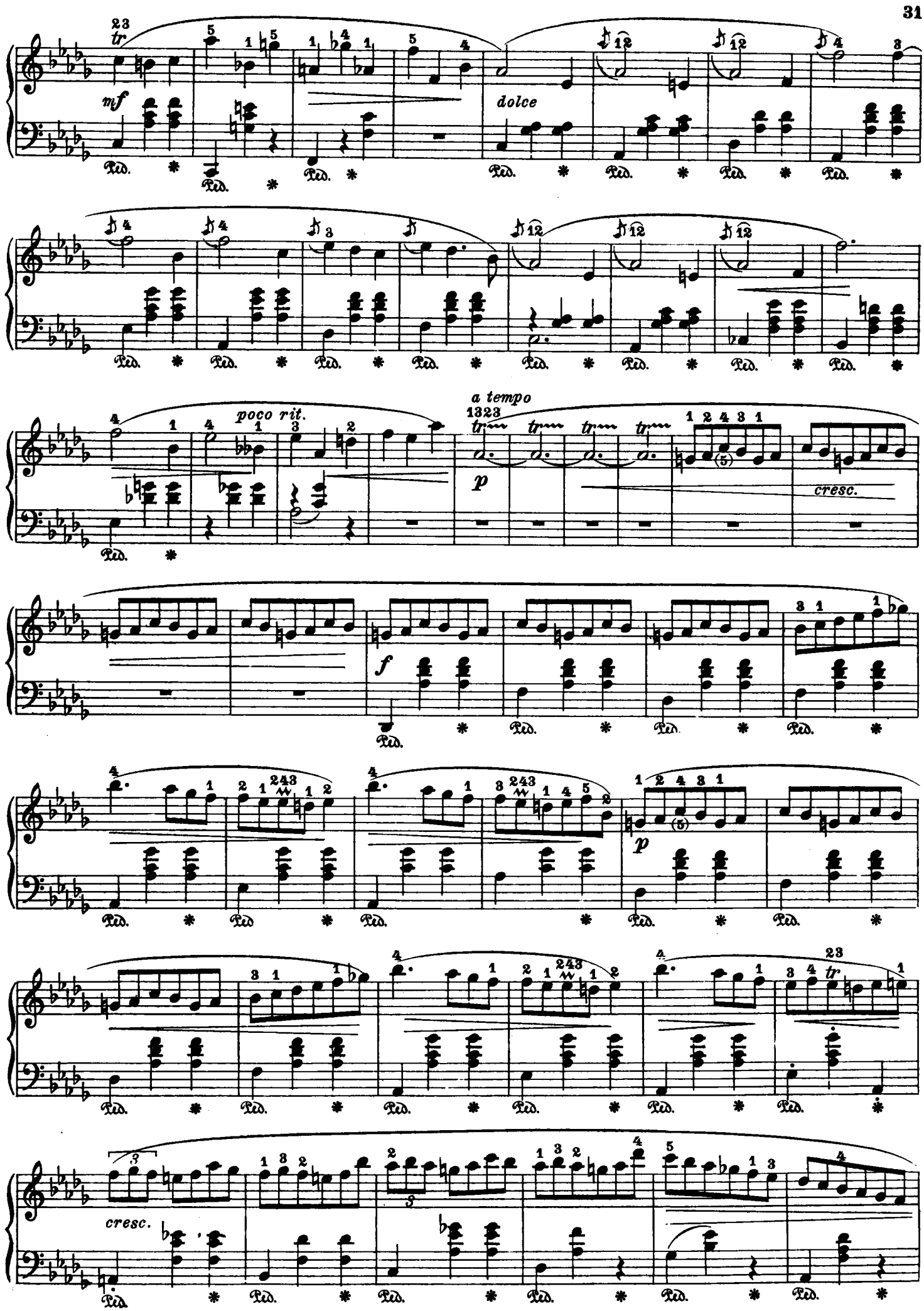
tr
mf
dolce
poco rit.
a tempo
p
cresc.
f
p
cresc.

p

cresc.

rit.

f

Valse.

Tempo giusto.

Op 64 Nº 2.

7.

mf

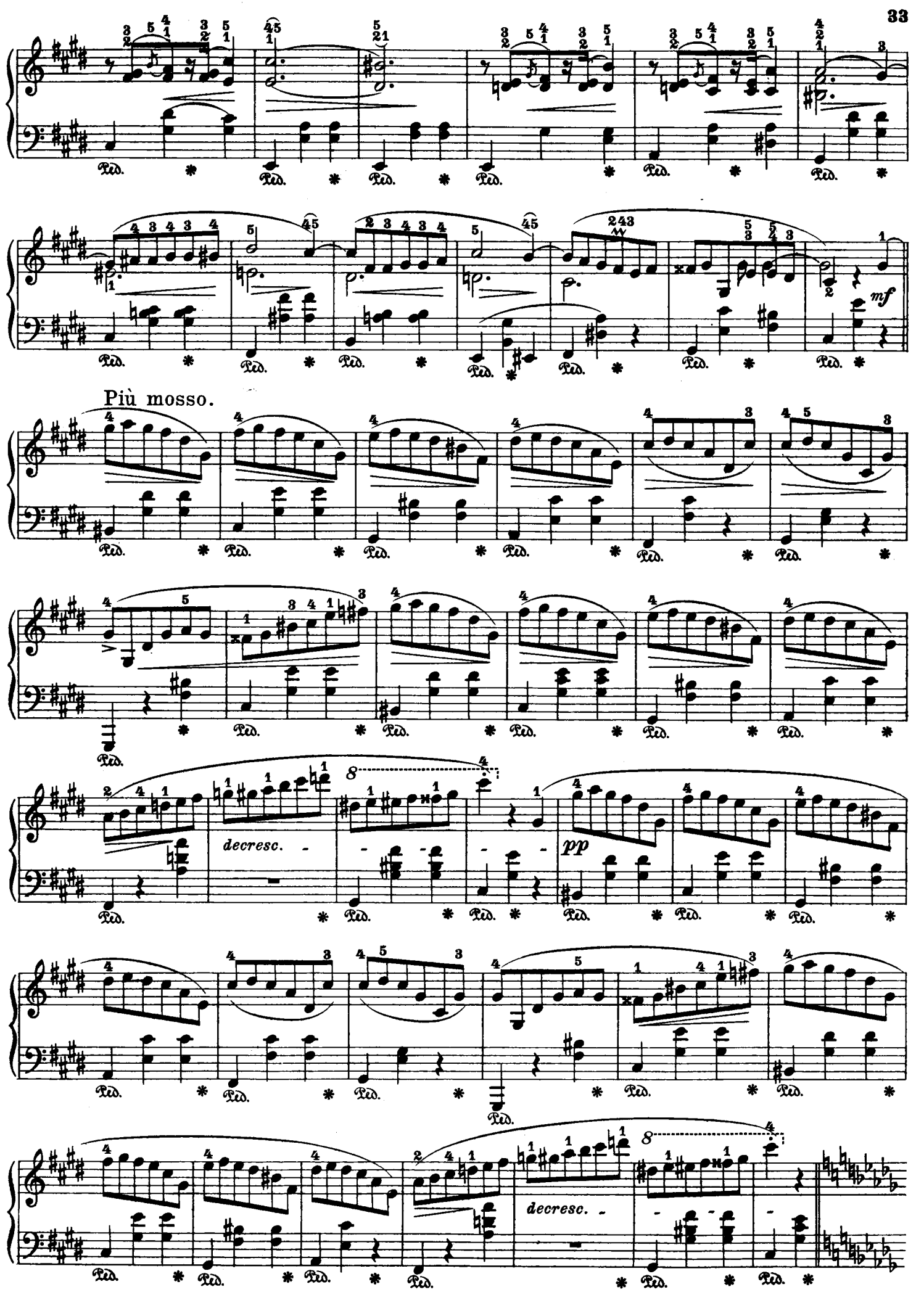
mf
Più mosso.
decresc.
pp
decresc.

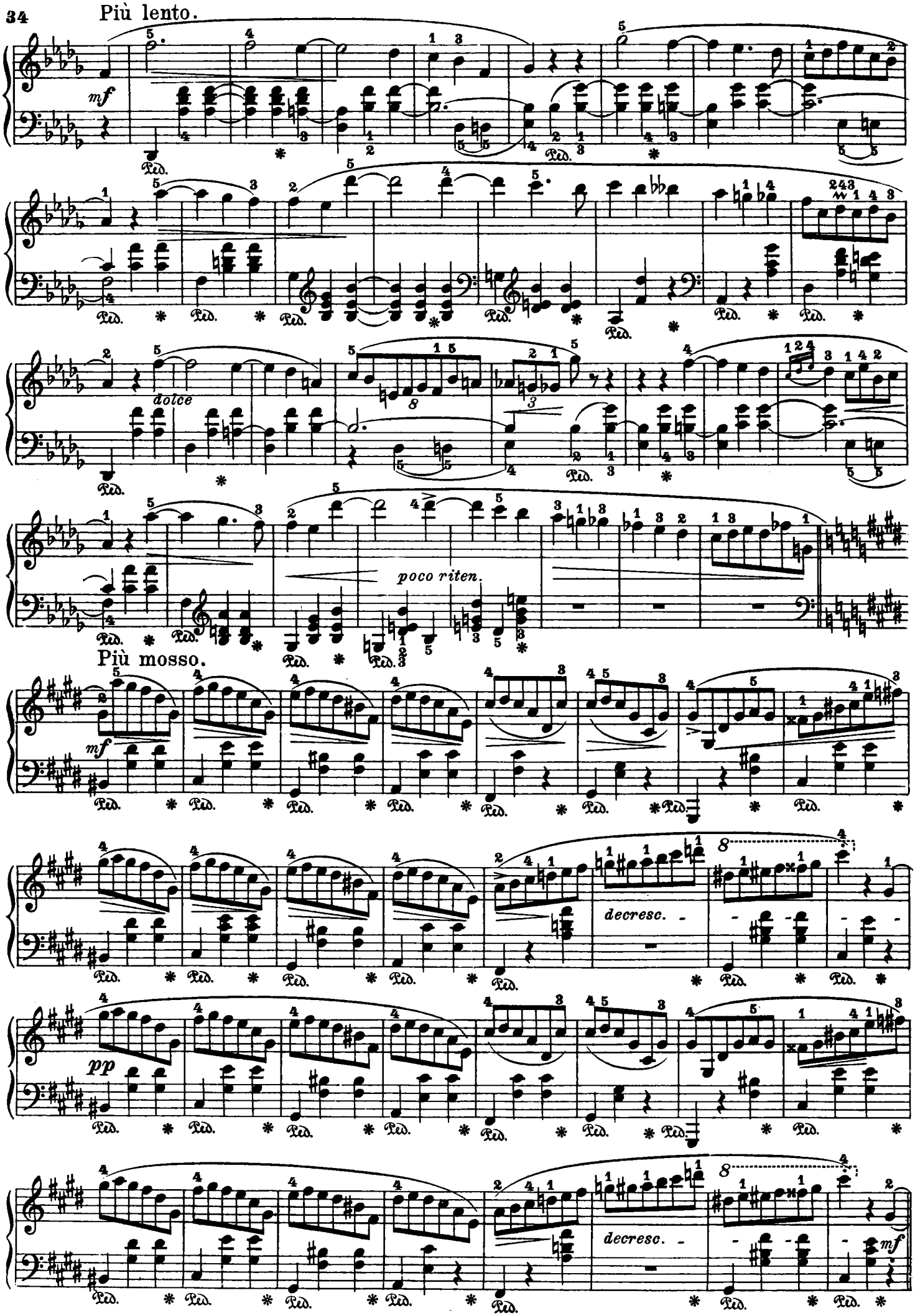
Più lento.
mf
dolce
poco riten.
Più mosso.
mf
decresc.
pp
decresc.
mf

Tempo I.

Più mosso.

mf

pp

decresc.

decresc.

Valse.

Moderato. Op. 64 № 3.

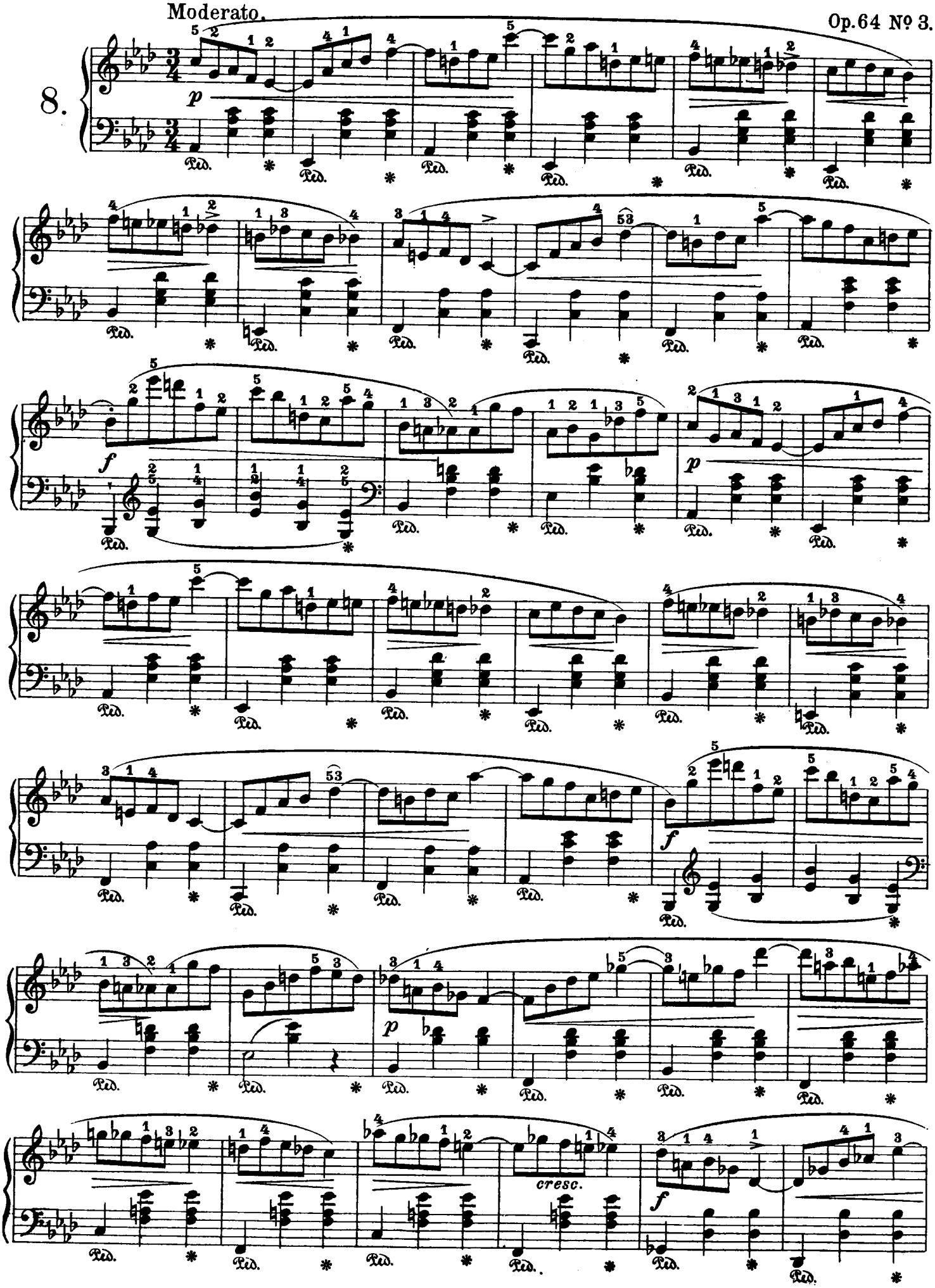

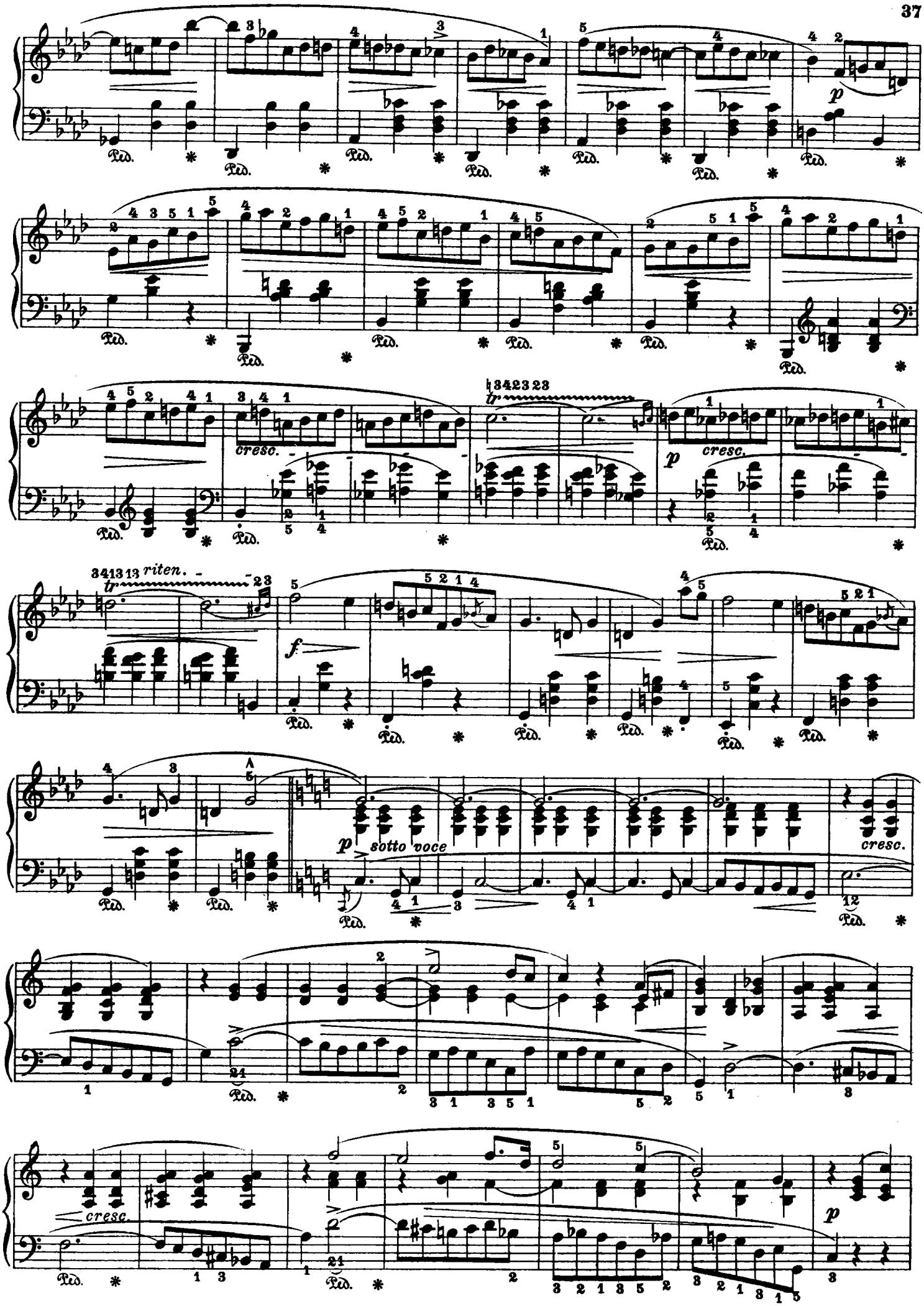
p
cresc.
tr
riten.
f
sotto voce
cresc.
cresc.
p

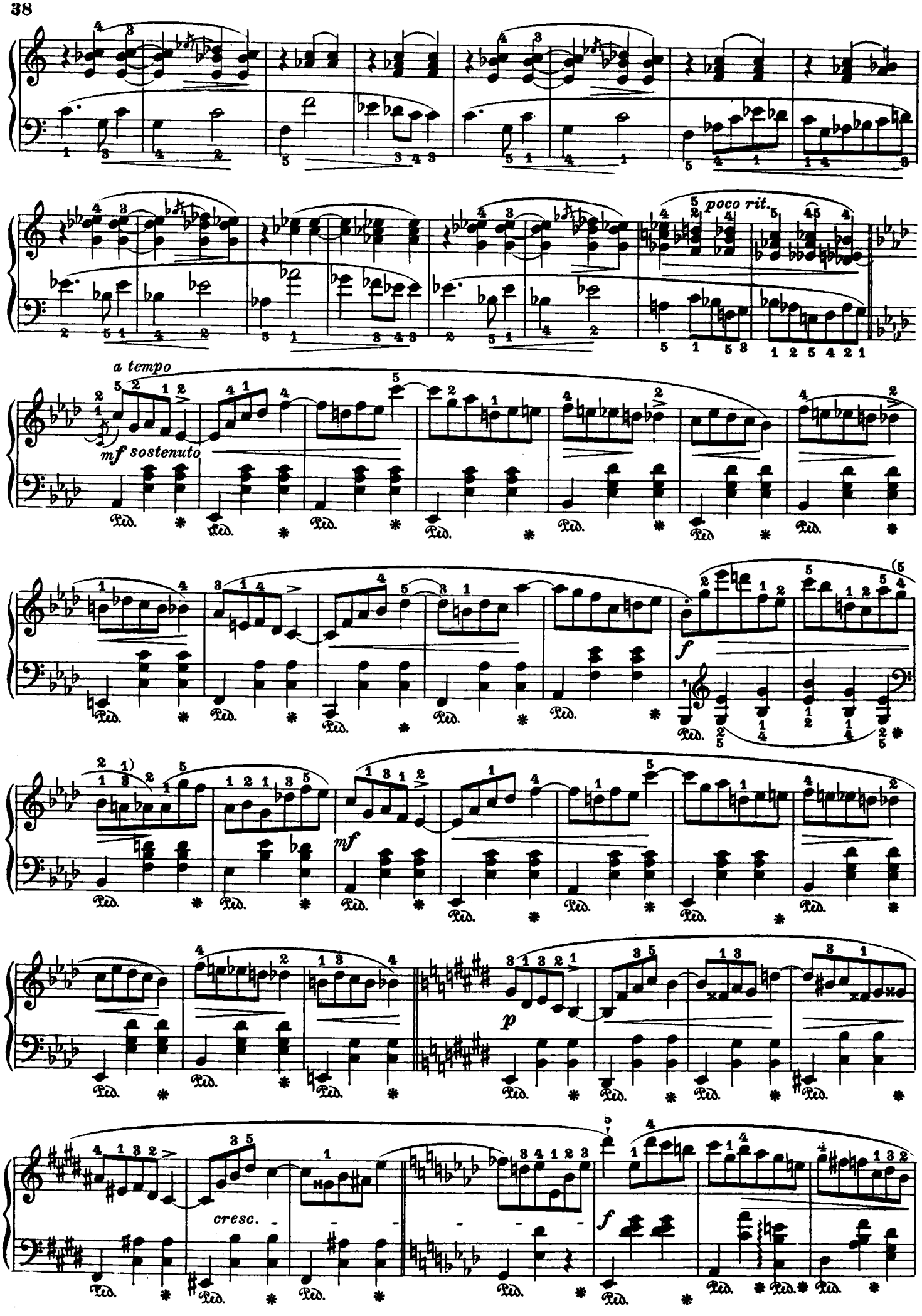
poco rit.
a tempo
mf sostenuto
f
mf
p
cresc.
f
Ped.

poco a poco accelerando

f *dim.* *p*

sin al fine

cresc. *f*

decresc.

cresc.

m.g. *m.d.*

Valse.

Lento. (♩ = 138.) Op. 69 Nº 1.

9.

p con espressione *cresc.*

f *p*

riten. *a tempo*

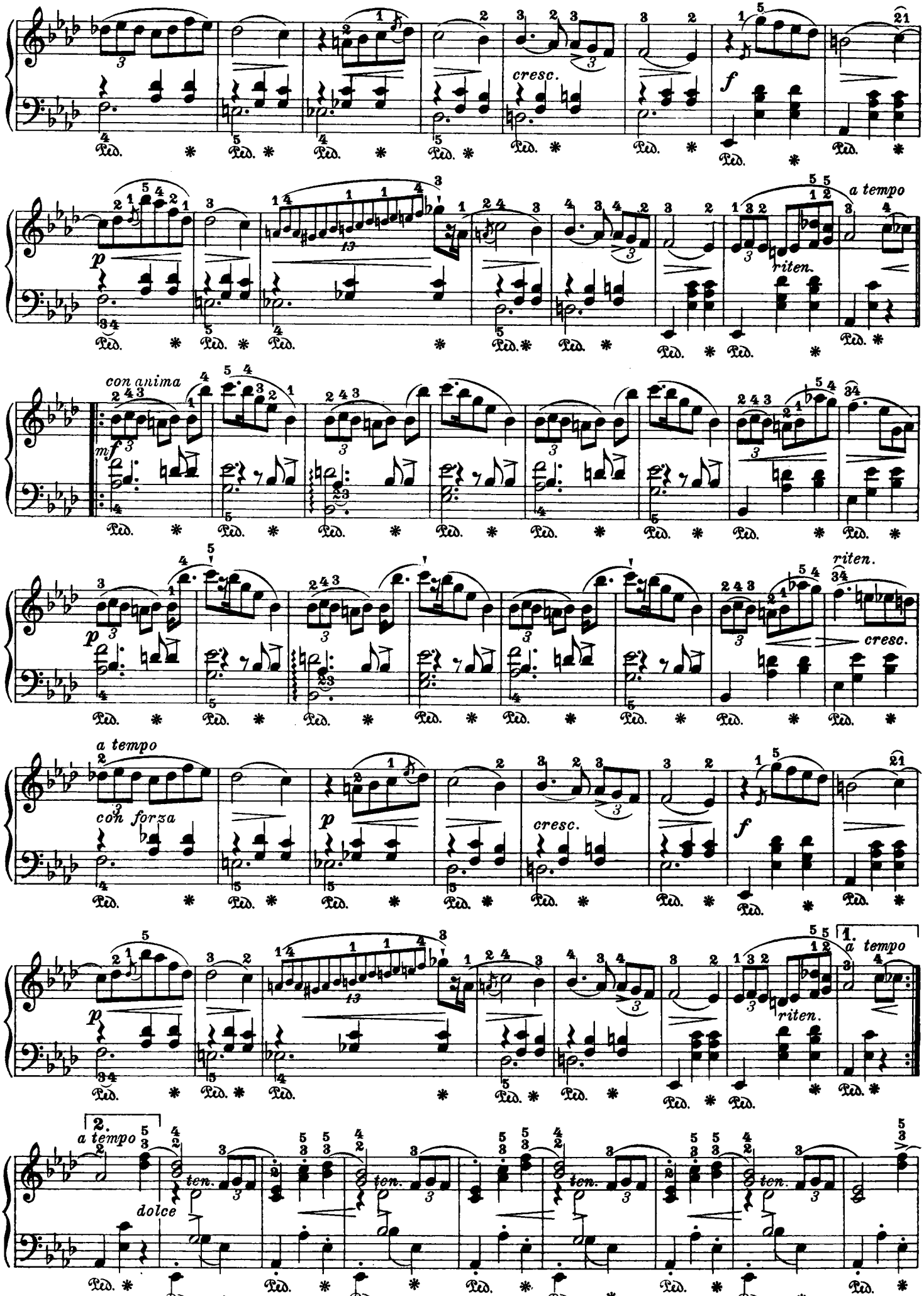
cresc.
f
a tempo
p
riten.
con anima
mf
riten.
cresc.
a tempo
con forza
p
cresc.
f
1.
a tempo
p
riten.
2.
a tempo
dolce
ten.
ten.
ten.
ten.

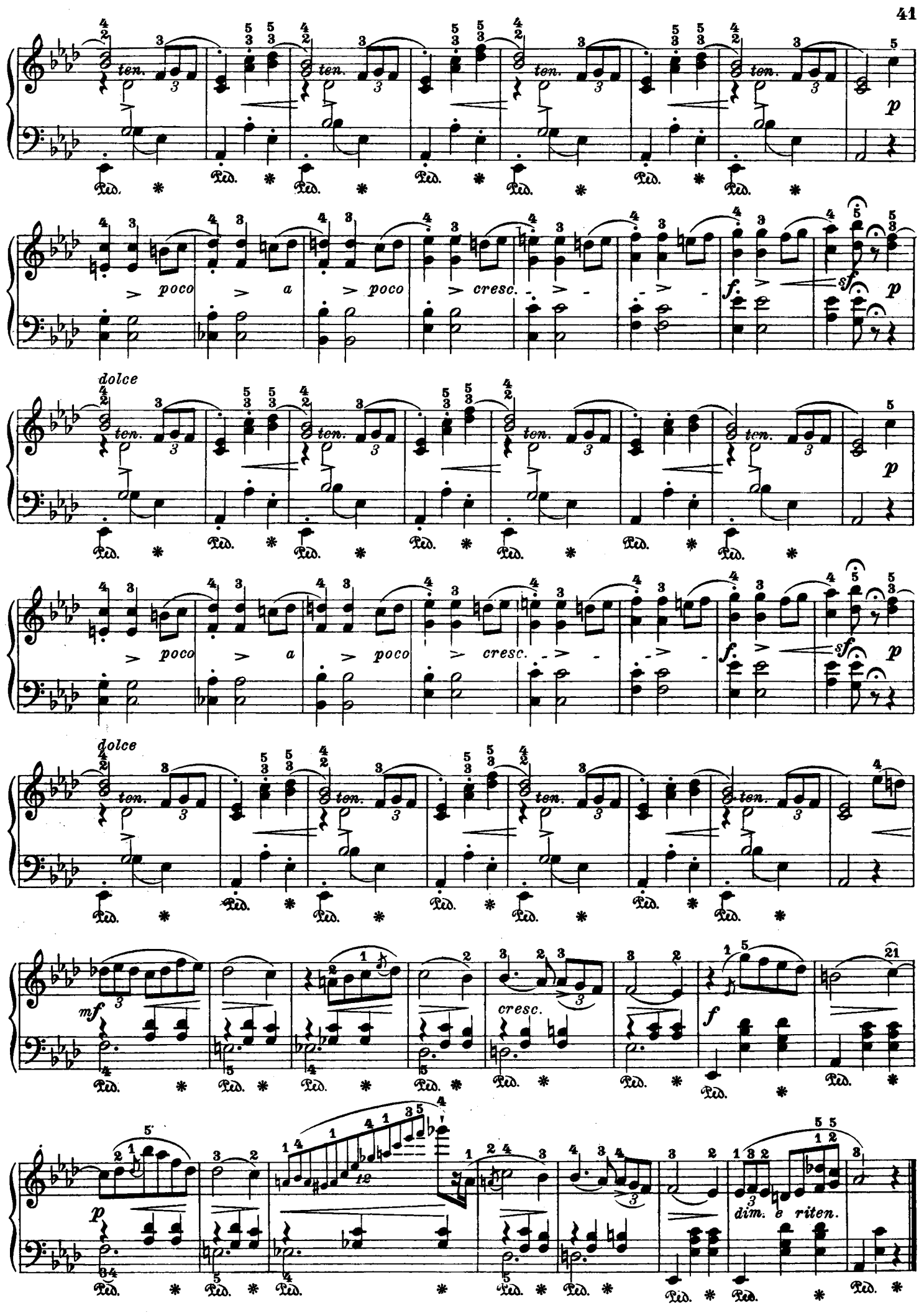
ten.
p
poco
a
poco
cresc.
f.
sf
dolce
mf
cresc.
f
p
dim. e riten.