

Satie

# Descriptions Automatiques

## I. Sur Un Vaisseau

Au gré des flots  
**Assez lent**

*p*  
*m.g.*

*Léger*

Petit embrun                      Un autre

Coup d'air frais                      Mélancolie maritime

Petit embrun

Un nouveau

Gentil tangage

Petite lame

Le capitaine dit: Très beau voyage

Le vaisseau ricane

Liez

Paysage au loin

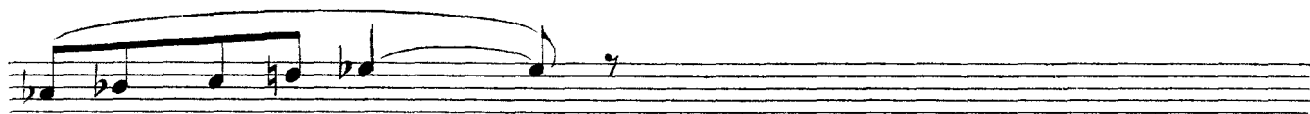

*Lié*

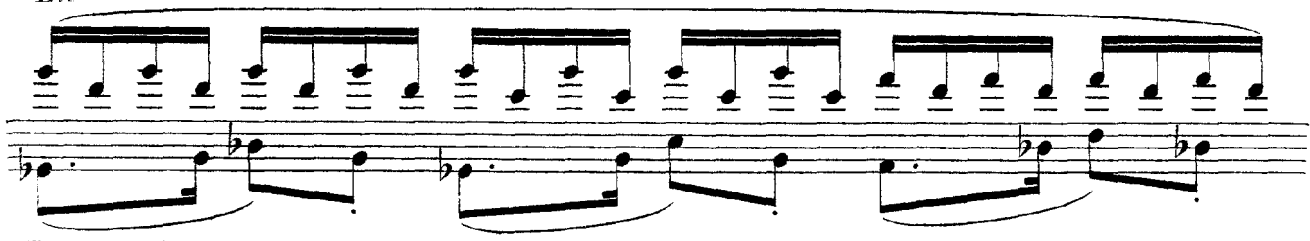

Petite brise

Petit embrun de courtoisie

*Balacez*

(9)

*m.d.*

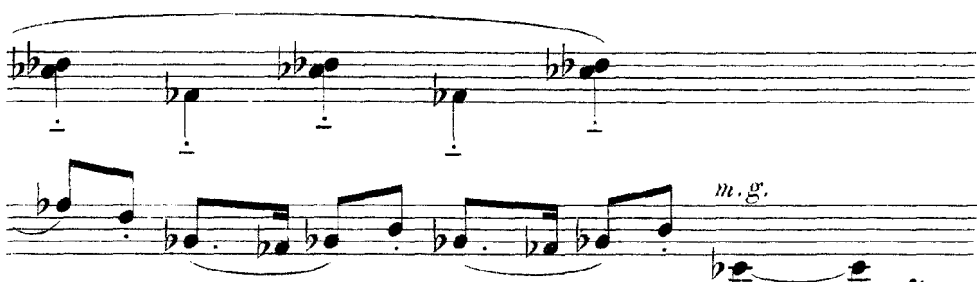

*m.g.*

Pour accoster

7

## II. Sur Une Lanterne

**Lent** Nocturnement

*pp*  
N'allumez pas encore: vous avez le temps

*En dehors*

*p*  
Vous pouvez allumer,

si vous voulez

Eclairez un peu devant vous

*pp*

En dehors

*p*  
Votre main devant la lumière

Retirez votre main et mettez-la dans votre poche  
*f*

*f*  
*p*

8  
*pp*  
*p*

*Pressez un peu*

*f*

*p*

*f* *Elargissez*

*Retenir et diminuer*

*pp*

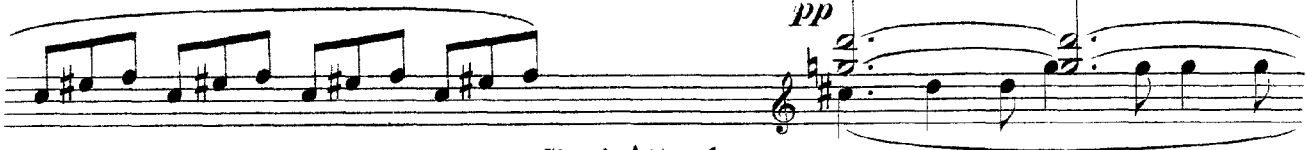

*Chut! Attendez*  
(deux temps)

*Eteignez*

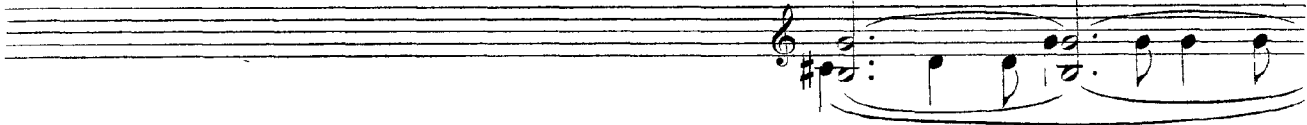

*Ecartez*

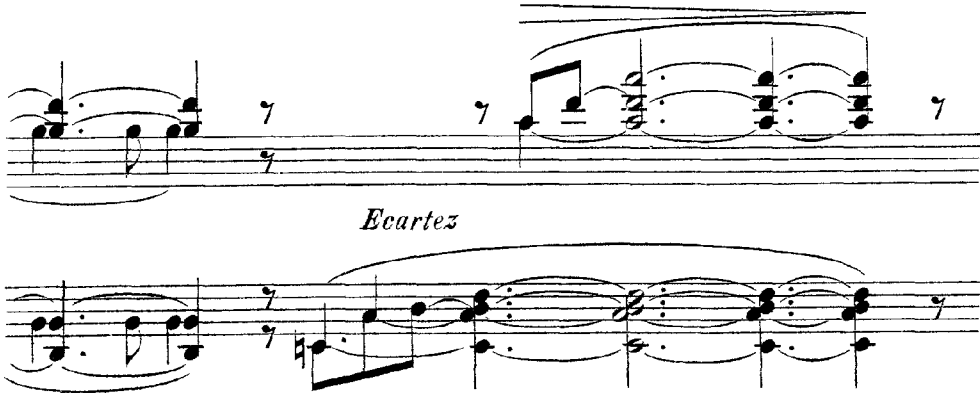

# III. Sur Un Casque

*Pas accéléré*

Que de monde!

*p*

Ils arrivent

*f* Mécanique démolie

8.

The second system continues the piano accompaniment from the first system, featuring various chordal textures and melodic lines.

The third system continues the piano accompaniment. The vocal line re-enters with the lyrics 'C'est magnifique!'.

Voici les tambours!

The fourth system continues the piano accompaniment, featuring a section of chords marked '8.'. The vocal line re-enters with the lyrics 'Voici les tambours!'.

C'est le colonel, ce bel homme tout seul

Lourd comme une truie

Léger comme un œuf

Retenez peu

*sec*