

BLACK NILE

WAYNE SHORTER

As Played By Joey Calderazzo
Transcription By Jean-Jerome Sache

MEDIUM FAST SWING

Chords: Dmi6, A7ALT, Dmi6, Cm7, F7

Chords: Bbm7, Em7(b9), A7ALT, Dmi6, A7ALT

Chords: Dmi6, A7ALT, Dmi6, Cm7, F7

Chords: Bbm7, Em7(b9), A7ALT, Dmi6, Dmi6, D7ALT

Chords: Gmi7, C7, Fmi7, Bb7, Ebmi7, D7ALT

Chords: Gmi7, C7, Fmi7, Bb7, Ebmi7, A7ALT

Chord progression: Dmi6, A7ALT, Dmi6, Cm7, F7

Chord progression: Bmi7, Em7(b9), A7ALT, Dmi6, A7ALT

8VA

(8VA)

(8VA)

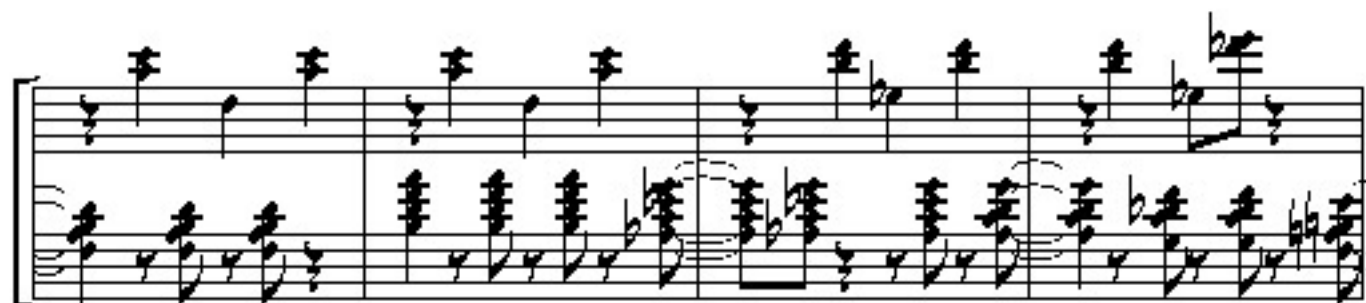
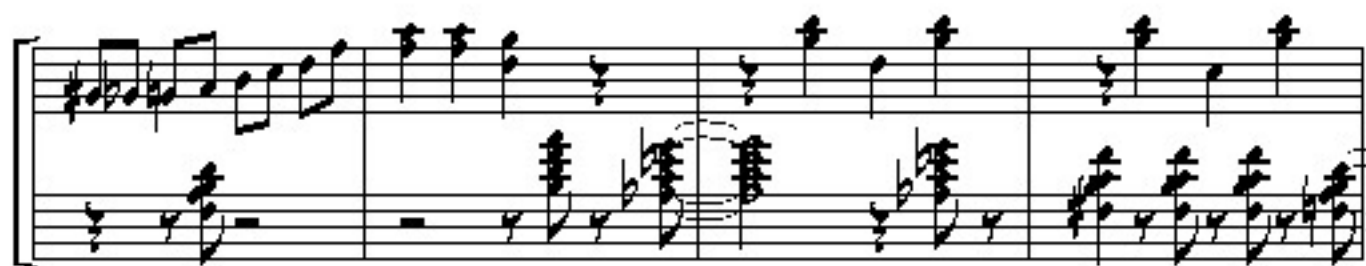

8^{va}

(8^{va})

8^{va}

(8^{va})

(8^{va})

8^{va}

(8VA)

(8VA)

(8VA)

