

A MINOR AFFAIR

SAMMY NESTICO

♩ = 176

ALTO 1

ALTO 2

TENOR 1

TENOR 2

BARI. SAX.

TRUMPET 1

TRUMPET 2

TRUMPET 3

TRUMPET 4

TROMBONE 1

TROMBONE 2

TROMBONE 3

BASS TROMBONE

GIUITAR

PIANO

BASS GUITAR

DRUMS

HARMON MUTE

HARMON MUTE

HARMON MUTE

♩ = 176

6

ALTO 1

ALTO 2

TENOR 1

TENOR 2

BARI.

TPT. 1

TPT. 2

TPT. 3

TPT. 4

TBN. 1

TBN. 2

TBN. 3

B. TBN.

GTR.

PNO.

BASS

DR.

GM(MA7) GM7

GM(MA7) GM7

GM(MA7) GM7

10

ALTO 1

ALTO 2

TENOR 1

TENOR 2

BARI.

TPT. 1

TPT. 2

TPT. 3

TPT. 4

TBN. 1

TBN. 2

TBN. 3

B. TBN.

GTR.

PNO.

BASS

DR.

Chord changes: Gm^6 , E^b/G , Gm , E^b6 , $D7$, Gm , E^b/G , Gm^6 , Gm^7

15

ALTO 1

ALTO 2

TENOR 1

TENOR 2

BARI.

TPT. 1

TPT. 2

TPT. 3

TPT. 4

TBN. 1

TBN. 2

TBN. 3

B. TBN.

GTR.

PNO.

BASS

DR.

E13 E+7 A7(#9) A7(b9) DM(MA7) Gb13(#11)

E13 E+7 A7(#9) A7(b9) DM(MA7) Gb13(#11)

E13 E+7 A7(#9) A7(b9) DM(MA7) Gb13(#11)

SIMILAR STYLE

20

ALTO 1

ALTO 2

TENOR 1

TENOR 2

BARI.

TPT. 1

TPT. 2

TPT. 3

TPT. 4

TBN. 1

TBN. 2

TBN. 3

B. TBN.

GTR. Dm^6 $gb^{13}(\#11)$

PNO. Dm^6 $gb^{13}(\#11)$

BASS Dm^6 $gb^{13}(\#11)$

DR. || || || || || ||

25

ALTO 1

ALTO 2

TENOR 1

TENOR 2

BARI.

TPT. 1

TPT. 2

TPT. 3

TPT. 4

TBN. 1

TBN. 2

TBN. 3

B. TBN.

GTR.

PNO.

BASS

DR.

Chord progression for guitar and bass:

- Measure 25: Gm(ma7) Gm7
- Measure 26: Gm6 Eb6
- Measure 27: D7
- Measure 28: Gm Gm+

30

ALTO 1

ALTO 2

TENOR 1

TENOR 2

BARI.

TPT. 1

TPT. 2

TPT. 3

TPT. 4

TBN. 1

TBN. 2

TBN. 3

B. TBN.

GTR.

PNO.

BASS

DR.

35

ALTO 1

ALTO 2

TENOR 1

TENOR 2

BARI.

TPT. 1

TPT. 2

TPT. 3

TPT. 4

TBN. 1

TBN. 2

TBN. 3

B. TBN.

GTR.

PNO.

BASS

DR.

HARMON MUTE

Detailed description of the musical score for rehearsal mark 35: The score is for a rehearsal mark starting at measure 35. It features a vocal ensemble with Alto 1 and 2, Tenor 1 and 2, and Baritone. The brass section includes four trumpets (TPT. 1-4) and three trombones (TBN. 1-3), plus a baritone trombone (B. TBN.). The guitar (GTR.) and piano (PNO.) parts are also present. The bass line is written in bass clef, and the drum part (DR.) is in a standard drum notation. The key signature has two sharps (F# and C#), and the time signature is 4/4. The vocal parts have lyrics in a non-English language. The piano part has a 'HARMON MUTE' instruction. The drum part has a '35' rehearsal mark above it.

40

ALTO 1

ALTO 2

TENOR 1

TENOR 2

BARI.

TPT. 1

TPT. 2

TPT. 3

TPT. 4

TBN. 1

TBN. 2

TBN. 3

B. TBN.

GTR.

PNO.

BASS

DR.

OPEN

OPEN

OPEN

OPEN

45

ALTO 1

ALTO 2

TENOR 1

TENOR 2

BARI.

TPT. 1

TPT. 2

TPT. 3

TPT. 4

TBN. 1

TBN. 2

TBN. 3

B. TBN.

GTR.

PNO.

BASS

DR.

A7(b9) A7(b9)

49

ALTO 1

ALTO 2

TENOR 1

TENOR 2

BARI.

TPT. 1

TPT. 2

TPT. 3

TPT. 4

TBN. 1

TBN. 2

TBN. 3

B. TBN.

GTR.

PNO.

BASS

DR.

Am⁹ A⁷/D Gm(MA⁷) Gm⁷ Gm⁶ E^b/G E^{b6}

54

ALTO 1

ALTO 2

TENOR 1

TENOR 2

BARI.

TPT. 1

TPT. 2

TPT. 3

TPT. 4

TBN. 1

TBN. 2

TBN. 3

8. TBN.

GTR.

PNO.

BASS

DR.

D7 Gm Gm+ Gm6 Gm7 E13 E+7 A7(b9) A7(b9)

D7 Gm Gm+ Gm6 Gm7 E13 E+7 A7(b9) A7(b9)

D7 Gm Gm+ Gm6 Gm7 E13 E+7 A7(b9) A7(b9)

|| % % % % %

59

ALTO 1

ALTO 2

TENOR 1

TENOR 2

BARI.

TPT. 1

TPT. 2

TPT. 3

TPT. 4

TBN. 1

TBN. 2

TBN. 3

B. TBN.

GTR.

PNO.

BASS

DR.

Chord progression: Dm A/C# Dm/C Dm/B Gm/E B^b9 E_m9 E^b13 D_m6

63

65

ALTO 1

ALTO 2

TENOR 1

TENOR 2

BARI.

TPT. 1

TPT. 2

TPT. 3

TPT. 4

TBN. 1

TBN. 2

TBN. 3

B. TBN.

GTR.

PNO.

BASS

DR.

8M

EM

8M

G¹³

EM

C¹³

EM

EM

D_M

8^b13

D_M

8^b13

D_M

8^b13

76

1. C#13 C#7 E/F# F#7(b9) 2. C#M9 F#9

ALTO 1

ALTO 2

TENOR 1

TENOR 2

BARI.

TPT. 1

TPT. 2

TPT. 3

TPT. 4

TBN. 1

TBN. 2

TBN. 3

B. TBN.

GTR. E13 E+7 G/A A7(b9) Em9 A9

PNO. E13 E+7 G/A A7(b9) Em9 A9

BASS E13 E+7 G/A A7(b9) Em9 A9

DR. % % % % % % % %

85

83

ALTO 1 *B_M*

ALTO 2

TENOR 1 *E_M*

TENOR 2

BARI.

TPT. 1

TPT. 2 *E_M*

TPT. 3

TPT. 4

TBN. 1

TBN. 2

TBN. 3

B. TBN.

GTR. *D_M G_M⁷/A D_M G_M/E*

PNO. *D_M G_M⁷/A D_M G_M/E*

BASS *D_M G_M⁷/A D_M G_M/E*

DR. **85**

Detailed description of the musical score: This page contains a rehearsal mark for measure 85. The score is arranged in a standard orchestral layout. At the top, the vocal parts are listed: ALTO 1, ALTO 2, TENOR 1, TENOR 2, and BARI. The vocal lines for measures 83 and 84 are marked with slashes, indicating they are not written out. In measure 85, all vocal parts enter with a melodic line. The instrumental parts include four trumpets (TPT. 1-4), three trombones (TBN. 1-3), and a bass trombone (B. TBN.). The brass parts also have slashes for measures 83 and 84. In measure 85, the brass instruments play a complex, multi-measure rest followed by a melodic phrase. The guitar (GTR.) and piano (PNO.) parts are marked with slashes for measures 83 and 84. In measure 85, the guitar plays a rhythmic pattern, and the piano provides harmonic support. The bass line (BASS) is marked with slashes for measures 83 and 84. In measure 85, it plays a rhythmic pattern. The drum part (DR.) is marked with slashes for measures 83 and 84. In measure 85, it plays a specific drum pattern. The key signature is one sharp (F#), and the time signature is 4/4. The rehearsal mark '85' is enclosed in a box at the beginning of the measure.

88

ALTO 1

ALTO 2

TENOR 1

TENOR 2

BARI.

TPT. 1

TPT. 2

TPT. 3

TPT. 4

TBN. 1

TBN. 2

TBN. 3

B. TBN.

GTR.

PNO.

BASS

DR.

A+7(#9) Dm(MA7) Dm7 Bb13 D+7

A+7(#9) Dm(MA7) Dm7 Bb13 D+7

A+7(#9) Dm(MA7) Dm7 Bb13 D+7

95

ALTO 1

ALTO 2

TENOR 1

TENOR 2

BAR.

TPT. 1

TPT. 2

TPT. 3

TPT. 4

TBN. 1

TBN. 2

TBN. 3

B. TBN.

GTR.

PNO.

BASS

DR.

Chord progression: Gm^9 , Gm/F , Gm/E , E^b/A , Dm , Dm/C

98

ALTO 1

ALTO 2

TENOR 1

TENOR 2

BARI.

TPT. 1

TPT. 2

TPT. 3

TPT. 4

TBN. 1

TBN. 2

TBN. 3

B. TBN.

GTR.

PNO.

BASS

DR.

Chords: Dm/B E7 Gm/A A¹³ A+7 A¹³ A+7 A⁷ D⁷(9)

106

103

ALTO 1

ALTO 2

TENOR 1

TENOR 2

BARI.

TPT. 1

TPT. 2

TPT. 3

TPT. 4

TBN. 1

TBN. 2

TBN. 3

B. TBN.

GTR.

PNO.

BASS

DR.

106

108

ALTO 1

ALTO 2

TENOR 1

TENOR 2

BARI.

TPT. 1

TPT. 2

TPT. 3

TPT. 4

TBN. 1

TBN. 2

TBN. 3

S. TBN.

GTR.

PNO.

BASS

DR.

110

112

ALTO 1

ALTO 2

TENOR 1

TENOR 2

BARI.

TPT. 1

TPT. 2

TPT. 3

TPT. 4

TBN. 1

TBN. 2

TBN. 3

B. TBN.

GTR.

PNO.

BASS

DR.

SOLO

Dm^9

3

116

ALTO 1

ALTO 2

TENOR 1

TENOR 2

BARI.

TPT. 1

TPT. 2

TPT. 3

TPT. 4

TBN. 1

TBN. 2

TBN. 3

B. TBN.

GTR.

PNO.

BASS

DR.

Chord markings: b^{b13} , Dm^9

121

ALTO 1

ALTO 2

TENOR 1

TENOR 2

BARI.

TPT. 1

TPT. 2

TPT. 3

TPT. 4

TBN. 1

TBN. 2

TBN. 3

B. TBN.

GTR.

PNO.

BASS

DR.

HARMON MUTE

HARMON MUTE

HARMON MUTE

END SOLO

DM⁹

128

127

ALTO 1

ALTO 2

TENOR 1

TENOR 2

BARI.

TPT. 1

TPT. 2

TPT. 3

TPT. 4

TBN. 1

TBN. 2

TBN. 3

B. TBN.

GTR.

PNO.

BASS

DR.

128

Chord progression: $G^m(MA^7)$ G^m7 G^m6 E^b/G G^m E^b6 D^7

132

ALTO 1

ALTO 2

TENOR 1

TENOR 2

BARI.

TPT. 1

TPT. 2

TPT. 3

TPT. 4

TBN. 1

TBN. 2

TBN. 3

B. TBN.

GTR.

PNO.

BASS

DR.

Chord progression: G_M E^b/G G_M⁶ G_M⁷ E¹³ E⁺⁷ A7(#9) A7(b9)

137

ALTO 1

ALTO 2

TENOR 1

TENOR 2

BARI.

TPT. 1

TPT. 2

TPT. 3

TPT. 4

TBN. 1

TBN. 2

TBN. 3

B. TBN.

GTR.

PNO.

BASS

DR.

140

ALTO 1
ALTO 2
TENOR 1
TENOR 2
BARI.

TPT. 1
TPT. 2
TPT. 3
TPT. 4

TBN. 1
TBN. 2
TBN. 3
B. TBN.

GTR.
PNO.
BASS
DR.

OPEN

ff
f

A MINOR AFFAIR

SAMMY NESTICO

$\text{♩} = 176$

7

9

14

20

25

30

35

35

4

4

45

51

56

61

65

71

77

83

90

97

101

106

106

4

110

17

128

128

133

138

3

3

3

ff

A MINOR AFFAIR

SAMMY NESTICO

♩ = 176

7

9

14

20

25

30

35

35

4

4

45

51

56

60

65

77

85

92

98

102

106 106 4 110 17

128 128

133

138

A MINOR AFFAIR

SAMMY NESTICO

♩ = 176

5

9

21

25

30

35 35 2

42 2

47

51

56

61

65

65

71

77

83

85

89

95

101

106 **106**

2

110 **110**

3

114

11

128 **128**

128

133

133

138

3

ff

A MINOR AFFAIR

SAMMY NESTICO

♩ = 176

5

9

21

25

30

35 35

2

42

2

47

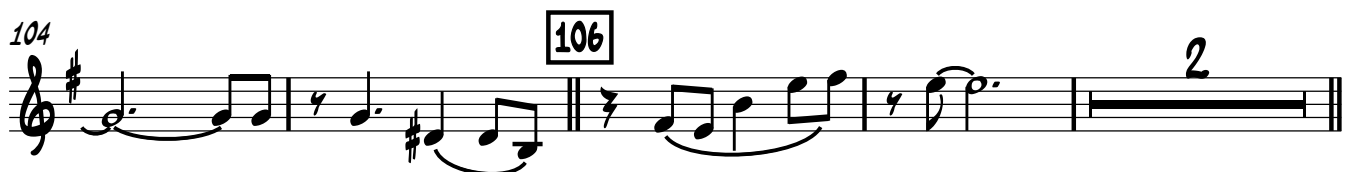
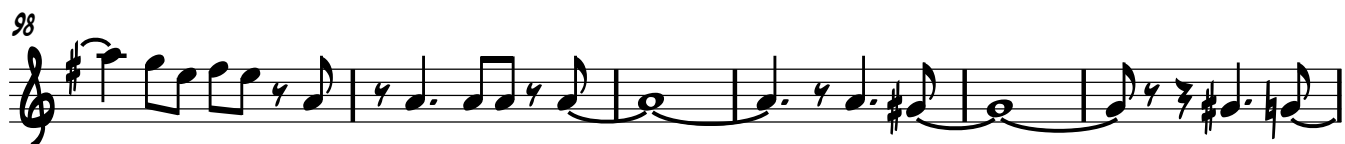
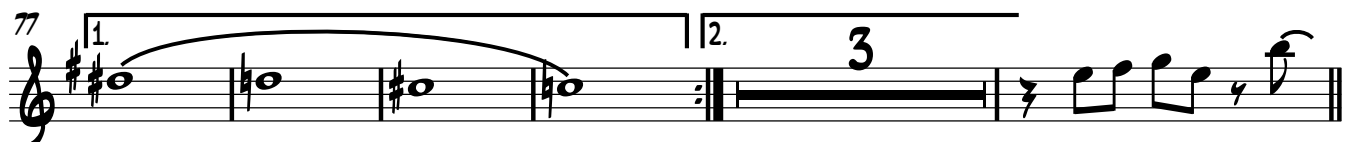

114

11

128

128

133

133

138

3

ff

A MINOR AFFAIR

SAMMY NESTICO

$\text{♩} = 176$

97

101

106

110

115

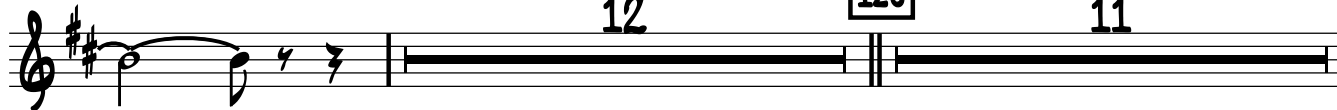

139

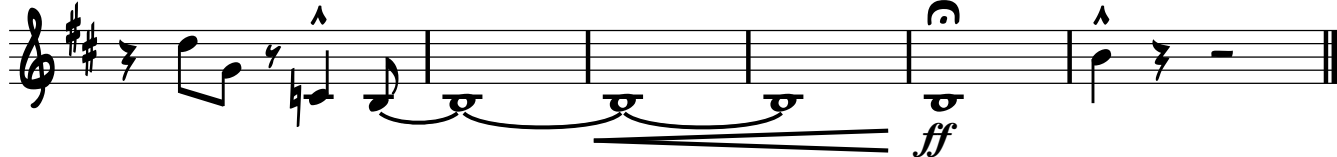

A MINOR AFFAIR

SAMMY NESTICO

$\text{♩} = 176$

4 HARMON MUTE

9 8

20

25 10 35 4 2

43 OPEN

49 8

60 2

65 65 12 1. 4 2. 3

85 85

90 3

98

104

106

2

110

15

HARMON MUTE

128

13

OPEN

ff

A MINOR AFFAIR

SAMMY NESTICO

♩ = 176

7

12

19

25

30

35

4

HARMON MUTE

2

OPEN

45

51

4

A MINOR AFFAIR

SAMMY NESTICO

♩ = 176

4 HARMON MUTE

9 8

20

25 10 [35] 4 2

43 OPEN

49 4 2

59

63 2 [65] 12 [1.] 4 [2.] 3

84 - 85

89

94 3

101

106 106 2

110 110 15 HARMON MUTE

128 128 8 OPEN 3

140 *ff*

A MINOR AFFAIR

SAMMY NESTICO

$\text{♩} = 176$

4 HARMON MUTE

9 8

20

25 10 35 8 OPEN

45

51 4 2

60 2

65 12 1. 4 2. 3

A MINOR AFFAIR

SAMMY NESTICO

♩ = 176

8

4

16

22

28

2

35

3

42

2

49

8

60

2

65

7

77

3

84 - 85

89

94

100

104 106 4

110 18 128

132

139 *ff*

A MINOR AFFAIR

SAMMY NESTICO

♩ = 176

8 4

17

23

28 2

35 35 3

42 2

49 8

60 2

65 65 7

77 1. 2. 3

84 - 85

89

94

100

106 106 4 110 18

128 128

134

140

A MINOR AFFAIR

SAMMY NESTICO

♩ = 176

8 4

17

23

28 2

35 35 4

43 3

51 8

62 2 65 7

75 1. 2. 3

A MINOR AFFAIR

SAMMY NESTICO

♩ = 176

8 6 8

25

33

2 35 6

43

3

51

8

62

2 65 7

75

1. 2. 3

85

85

90

96

101

106

106

4

110

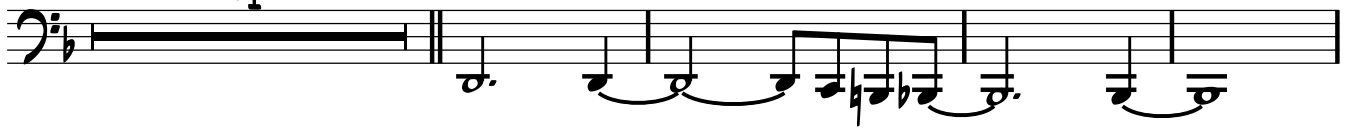

114

14

128

132

3

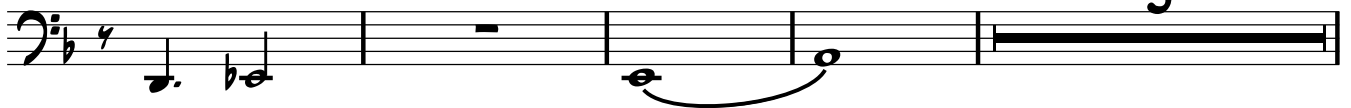

139

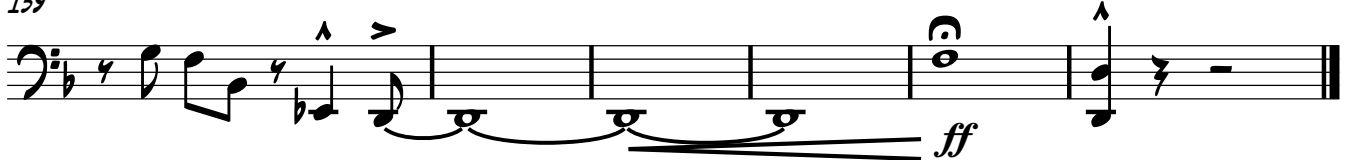

A MINOR AFFAIR

SAMMY NESTICO

$\text{♩} = 176$

7 **2** $G_M(MA^7)$ G_M^7 G_M^6 E^b/G G_M E^b6 D^7 G_M E^b/G

14 G_M^6 G_M^7 E^{13} $E+^7$ $A^7(\sharp^9)$ $A^7(\flat^9)$ $D_M(MA^7)$ $B^b13(\sharp11)$

20 D_M^6 $B^b13(\sharp11)$

25 $G_M(MA^7)$ G_M^7 G_M^6 E^b6 D^7 G_M G_M^+

30 G_M^6 G_M^7 E^{13} $E+^7$ $A^7(\sharp^9)$ $A^7(\flat^9)$ D_M

35 **35** **6**

41

46

51

57

63

70

76

81

85

91

97

D_M D_M/C D_M/B E⁷ G_M/A A¹³ A+⁷ A¹³ A+⁷ A⁷

102

D⁷(#9) D⁷(b9) D⁹ G¹³ G+⁷ G⁹ G_M/C A⁷(#9)

106

106

D_M b⁹ D_M b⁹

110

110

D_M⁹

116

b^{b13} D_M⁹ b^{b13}

121

2

127

128

G_M(MA⁷) G_M⁷ G_M^b E^b/G_M E^{b6} D⁷ G_M E^b/G

133

G_M^b G_M⁷ E¹³ E+⁷ A⁷(#9) A⁷(b9)

138

3

PIANO

A MINOR AFFAIR

SAMMY NESTICO

♩ = 176

35 35

42

46

51

G_M(MA7) G_M⁷ G_M⁶ E^b/G E^b D⁷ G_M G_M⁺ G_M⁶ G_M⁷

57

E¹³ E⁺7 A7(♯9) A7(♭9) D_M A/C♯ D_M/C D_M/B G_M/E B[♭]9 E_M⁹ E[♭]13 D_M⁶

63 65

D_M B[♭]13 D_M

70

G¹³ G^{M9} C¹³ F^{MA7}

76

1. E¹³ E+⁷ G/A A^{7(b9)}

81

2. E^{M9} A⁹ D^M G^{M7/A}

85

85

D^M G^{M/E} A+^{7(b9)} D^{M(MA7)}

90

D^{M7} B^{b13} D+⁷ G^{M9} G^{M/F}

95

G^{M/E} E^{b/A} D^M D^{M/C} D^{M/B} E⁷ G^{M/A}

100

A13 A+7 A13 A+7 A7 D7(#9) D7(#9) D9 G13 G+7 G9

105

106

DM Bb9 DM Bb9

GM/C A7(#9)

110

110

DM9

SOLO

116

Bb13 DM9 Bb13

122

DM9

END SOLO

128

128

GM(MA7) GM7 GM6 Eb/G GM Eb6 D7 GM Eb/G GM6 GM7 E13 E+7

135

140

A MINOR AFFAIR

SAMMY NESTICO

$\text{♩} = 176$

5

9 $G_M(MA7) G_M7 G_M^b E^b/G G_M E^b6 D7 G_M E^b/G G_M^b G_M7 E^{13} E+7$

SIMILAR STYLE

16 $A7(\#9) A7(b9) D_M(MA7) B^b13(\#11)$

21 $D_M^b B^b13(\#11)$

25 $G_M(MA7) G_M7 G_M^b E^b6 D7 G_M G_M^+$

30 $G_M^b G_M7 E^{13} E+7 A7(\#9) A7(b9) D_M$

35 35

41

46

51

57

63

70

76

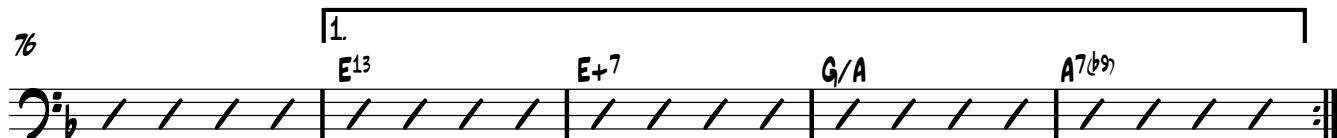

81

85

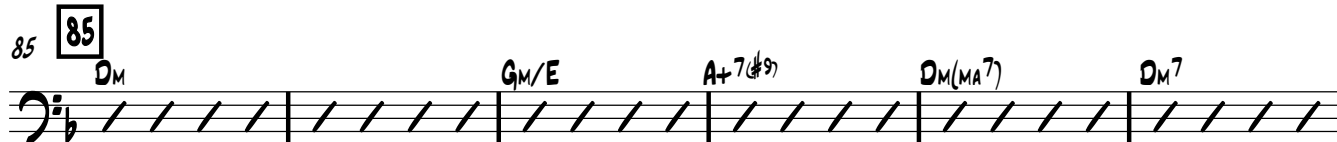

91

97 D_M D_M/C D_M/B E^7 G_M/A A^{13} $A+7$ A^{13} $A+7$ A^7

102 $D^7(\#9)$ $D^7(\flat9)$ D^9 G^{13} $G+7$ G^9 G_M/C $A^7(\#9)$

106 **106** D_M $B^{\flat 9}$ D_M $B^{\flat 9}$

110 **110**

115

120

126 **128** $G_M(MA^7)$ G_M^7 $G_M^{\flat 6}$ E^{\flat}/G G_M $E^{\flat 6}$ D^7

132 G_M E^{\flat}/G $G_M^{\flat 6}$ G_M^7 E^{13} $E+7$ $A^7(\#9)$ $A^7(\flat9)$

139

ff

DRUMS

A MINOR AFFAIR

SAMMY NESTICO

♩ = 176

8

8

15

15

23

23

29

29

35

35

41

41

46

46

51

51

55

55

8

59

65

65

72

1.

79

(16)

2.

85

85

90

95

100

105

106

110

110

115

120

124

128 **128**

135 (8)

140