

# N. Paganini

## Six Duets

for violin and guitar

## Virtual Sheet music PDF files - License Agreement

Carefully read all the terms and conditions of this license agreement prior to use of this document. Use of this document whether all or a portion of this music indicates your agreement to the following terms and conditions.

Virtual Sheet Music grants you, the purchaser, a non-exclusive license to use this score (the »PDF score«), under the terms and conditions stated in this agreement.

You may:

1. make one copy of the PDF score solely for back-up purposes.
2. print this document for your personal use.

You may not:

1. make copies of the PDF score in whole or in part except as expressly provided for in this agreement.
2. make alterations or modifications to the PDF score or any copy, or otherwise attempt to discover the source code of the PDF score.
3. sub-license, lease, lend, rent or grant other rights in all or any copy to others.
4. make verbal or media translation of the PDF score.
5. make telecommunication data transmission of the PDF score.

Terms:

This agreement is effective until terminated. You may terminate it at any time by destroying the PDF score, together with all copies in any form. It will also terminate if you fail to comply with any term or condition in this agreement.

Virtual Sheet Music - all rights reserved

NOTE: when you select Print, be certain to select the "shrink to fit" option before clicking OK.

Cover photo:

*"I Saltimbanchi", picture by Antonio Mancini*

[www.virtualsheetmusic.com](http://www.virtualsheetmusic.com)

## Classical Sheet Music Downloads

for support:  
[support@virtualsheetmusic.com](mailto:support@virtualsheetmusic.com)

# SIX DUETS

(M.S. 110)

Violin

I

N.Paganini (1782-1840)

## Amoroso Espressivo

6

9

12

16

20

24

28

*f* *p* *p* *f* *dolce*

Violin

33

37

41

Andantino Scherzando

5

8

11

15

19

Violin

23

26

29

31

*Cantabile*

34

36

38

*Cantabile*

43

*p* *f* *p* *morendo*

# II

Violin

## Cantabile con Anima

Violin sheet music for Cantabile con Anima, measures 1-34. The music is in G major (one sharp) and 2/4 time. The score consists of nine staves of music. Measure numbers 7, 12, 17, 22, 26, 28, 30, and 34 are indicated at the beginning of their respective staves. Dynamics include *f* (forte), *p* (piano), and *f* (forte). There are several trills and triplets in the piece.

# Violin

38

40

41

46

51

55

57

59

## Rondo' Brillante

6

Violin

10 *f*

15

20

25

31 *f* *f*

36

41

46

50

54 *b*

Violin

58

62

66

*dolce*

71

76

*f*

81

86

91

96

*f*

# III

Violin

## Romance, Larghetto Amabile

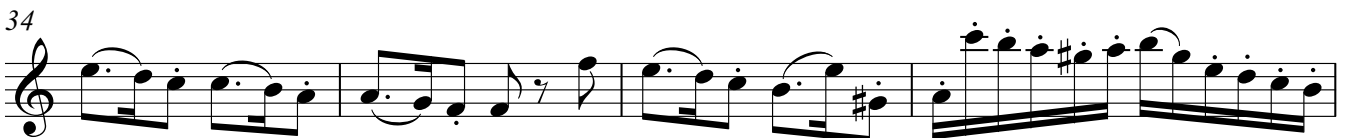
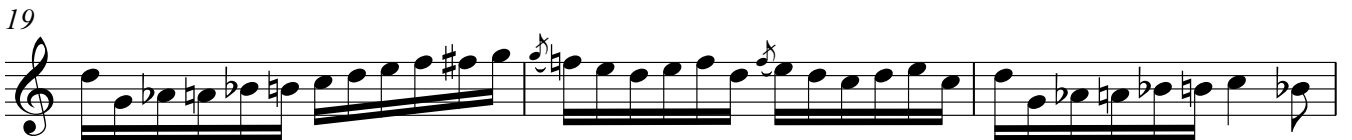
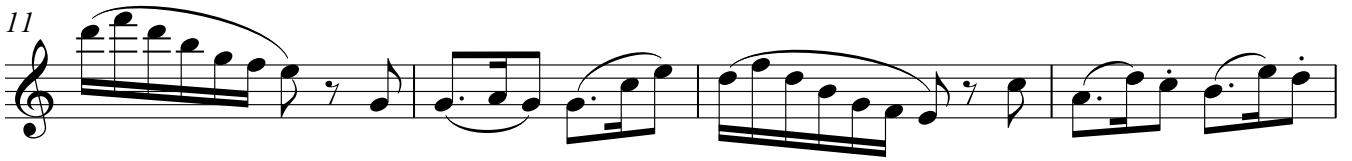

Violin

41 *f* *p*

46 *ff* *p* *ff* *p* *morendo*

Polacca Mosso

*p* *f* *f*

5 *f*

9 *p* *f* *p* *f* *p*

13

17 *f* *f* *f*

22 *f*

26 *sf* *sf* *dolce*

30

Violin

34 

38 

41 

45 

50 

54 

58 

62 

66 

70 

# IV

Violin

Placidamente con grazia

*dolce*

6

11

14

18

*f*

23

28

33

*f*

37

Violin

40

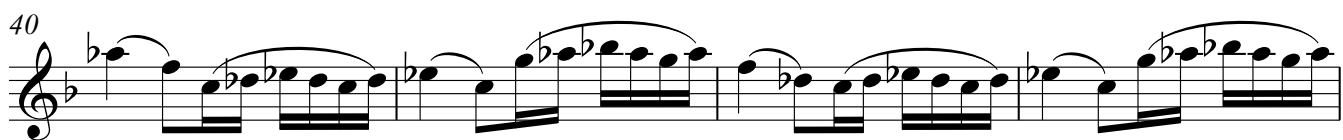

44

*cresc. f* *f* *p*

8<sup>va</sup>

tr

49

*f* *f*

Andantino Trescando

*p*

6

10

*f*

14

*p*

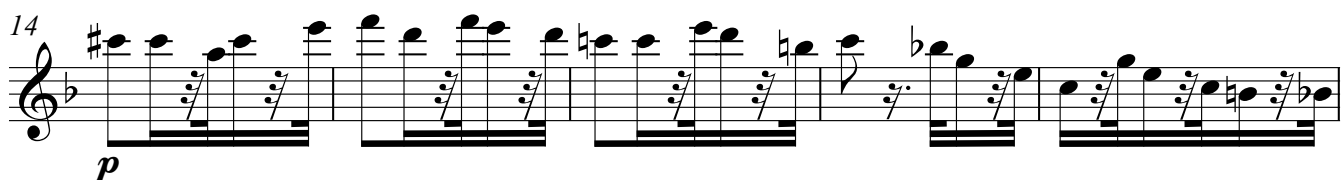

19

23

*p* *dolce*

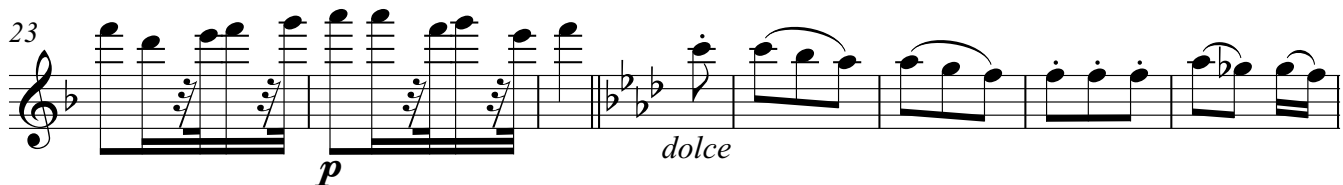

31

Violin

38

45

50

*f*

*p*

55

60

64

69

74

79

V

Violin

Andante Sostenuto con aspirazione

Violin sheet music for 'Andante Sostenuto con aspirazione'. The score is written in treble clef with a key signature of one flat (B-flat) and a common time signature (C). The tempo and mood are 'Andante Sostenuto con aspirazione'. The music consists of ten staves of notation. The first staff begins with a dynamic marking of *f* and includes a *p* marking later in the line. The second staff starts at measure 5 and features a *cresc. f* marking and a *sf p* marking. The third staff starts at measure 10 and is marked *dolce*. The fourth staff starts at measure 14 and is also marked *dolce*. The fifth staff starts at measure 18 and contains triplet markings. The sixth staff starts at measure 21 and contains triplet markings. The seventh staff starts at measure 25 and contains triplet markings. The eighth staff starts at measure 28 and contains triplet markings. The ninth staff starts at measure 31 and includes dynamic markings of *f* and *p*. The tenth staff starts at measure 35 and ends with a *cresc. f* marking.

# Violin

## Allegro Spiritoso con Energia

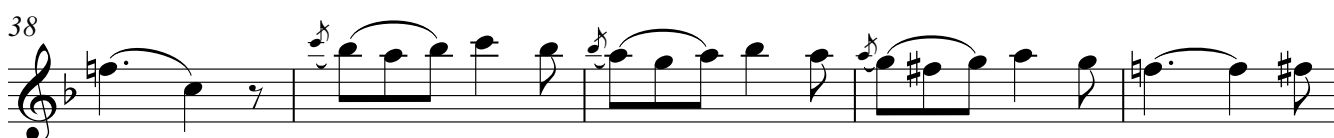
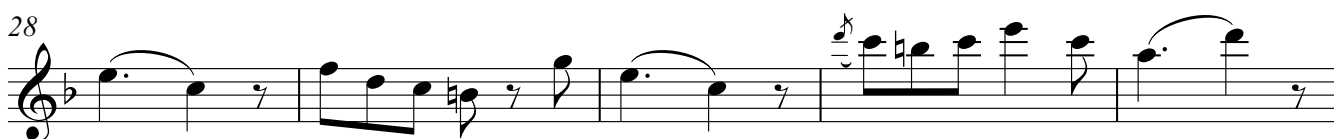
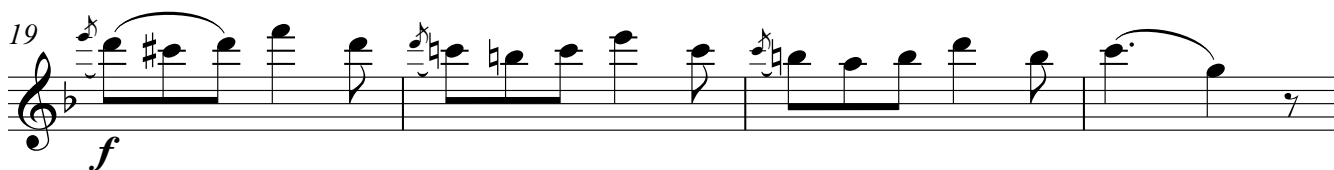

Violin

43

47

51

56

61

67

71

# VI

Violin

## Cantabile Pacificamente

Violin sheet music for 'Cantabile Pacificamente'. The score is written in treble clef, 3/4 time, and G major. It consists of nine staves of music, with measure numbers 6, 10, 14, 17, 21, 25, 29, and 33 indicated at the beginning of their respective staves. The music features a variety of rhythmic patterns, including eighth and sixteenth notes, and rests. Dynamic markings include *f* (forte) and *p* (piano) at measure 17, and *dolce* (dolce) and *f* (forte) at measure 29. There are also trills and triplets throughout the piece.

Violin

36

38

41

44

48

52

55

**Buonamente - Rondo' Quasi Allegro**

7

12

Violin

17 *f*

21

24

27

31 *dolce*

36 *mp*

41

45 *f*

48

Violin

50

53

55

59

64

70

76

82

85

# SIX DUETS

(M.S. 110)

Guitar

I

N.Paganini (1782-1840)

**Amoroso Espressivo**

Guitar

37

41

Andantino Scherzando

9

16

23

30

36

42

# II

Guitar

## Cantabile con anima

Guitar

47

52

59

*sf* *sf* *p* *sf* *sf*  
*f* *sf* *p* *sfs* *p*

Rondo' Brillante

8

14

20

25

31

37

*p* *f* *f*

Guitar

43

49

56

63

69

76

82

87

91

96

# III

Guitar

## Romance, Larghetto Amabile

*p*

6

9 *sf* *sf* *p*

14

19

24

27

30 *sf*

34 *dolce*

Guitar

39

*f*

43

47

*perdendosi*

Polacca Mosso

*p*

5

*f* *p*

10

*f* *p* *p*

16

*p* *f* *p* *f* *f*

21

*ff* *f*

26

*p* *f*

29

*p* *f*

Guitar

32

37

44

49

54

59

64

70

# IV

Guitar

Placidamente con grazia

Andante Sostenuto con aspirazione

Measures 1-5: *f*, *ff*, *f*, *ff*, *pp*

Measures 6-9: *cresc.*, *ff*, *p*, *sf*

Measures 10-14: *p*, *sf*, *p*

Measures 15-17: *dolce*

Measures 18-20: *dolce*

Measures 21-23: *dolce*

Measures 24-26: *dolce*

Measures 27-30: *f*, *sf*, *p*

Measures 31-34: *f*, *p*, *f*, *f*, *p*, *ff*

Measures 35-36: *p*, *cresc.*, *f*

**Allegro Spiritoso con Energia** Guitar

*dolce*

6

11

*sf* *p*

16

*sf* *p* *f*

21

25

29

33

37

Guitar

41

45

49

54

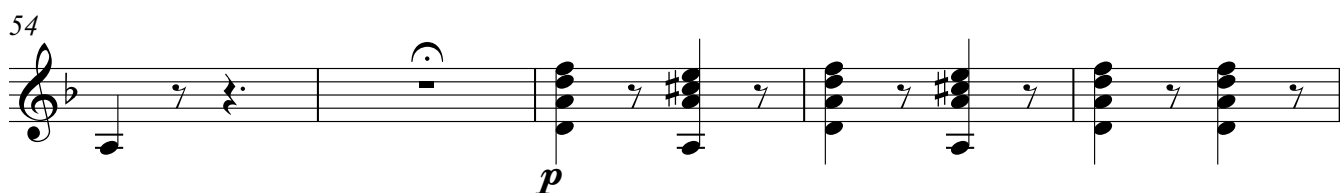

59

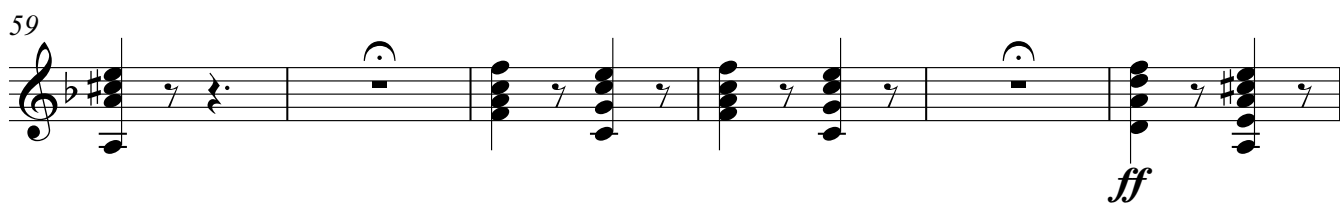

65

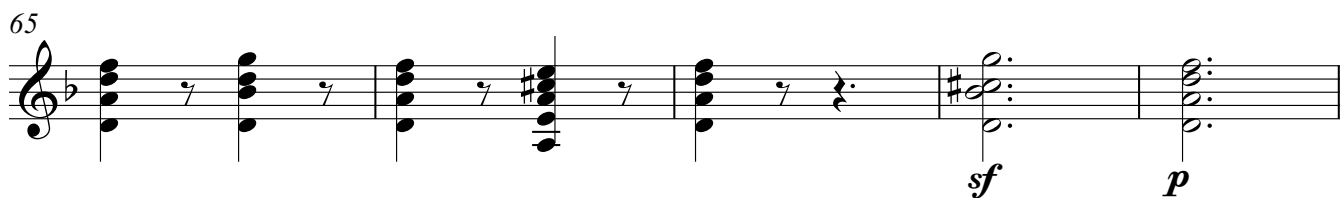

70

# VI

Guitar

## Cantabile Pacificamente

Guitar

39

44

49

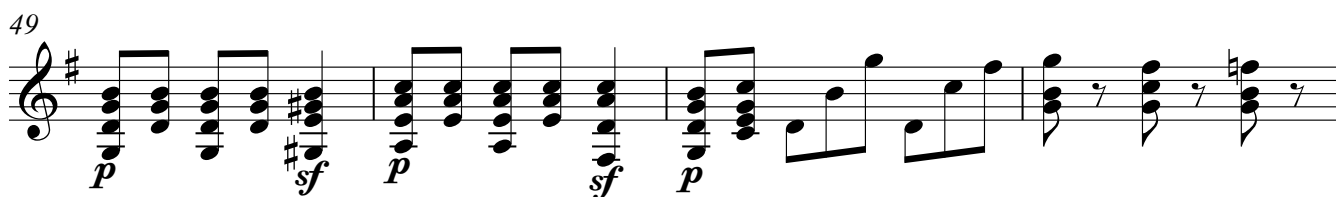

53

Buonamente - Rondo' Quasi Allegro

7

13

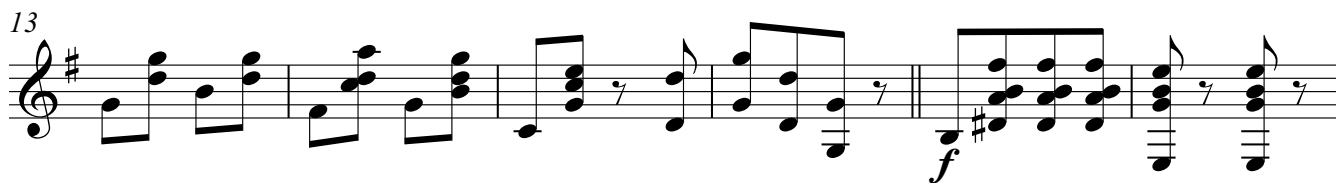

19

25

Guitar

31

*dolce*

37

*pp*

43

*f*

49

*f*

56

*f*

63

*f*

*dolce*

70

*f*

77

*f*

83

*sf*

*ff*

