

DIVERTIMENTO IN D MAJOR

K. 138

Composed in Salzburg (1772)

W.A MOZART (1756-1791)

Allegro

f

5

9

13

19

22

25

28

33

tr

Violino 2

2

37

40

44

47

51

54

56

58

60

Violino 2

63 *f*

67

70

74

79 *tr*

83

85 *tr* *tr*

89

93

98 *tr*

101

Andante

p

5

10

16

19

22

25

28

33

Violino 2

36

tr

40

45

50

55

58

61

tr

64

66

tr

6

Presto

Violino 2

Violino 2

59

68

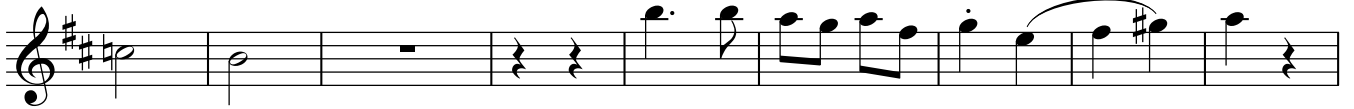

77

87

95

102

108

115

122

131

139

