

Vocal

As recorded by Harry Connick Jr...

Wink and a Smile

* CROSS CUES EXIST SO CHART CAN BE PLAYED WITH 3 SAXES, 2 TPTS, BONE AND RHYTHM

MEDIUM DIXIE SWING (♩=110)

Transcribed/Arranged by: Matt Amy

2

I re - mem - ber the day_ of just keep - in' time, Of hang - ing a - round in'

slee - py town, for - ev - er, back roads, emp - ty for miles_ Well you

12 ENTER BASS + DRUMS

can't have a dream, and cut it to fit,_ but when I saw you I knew, we'd go to -

geth - er like a wink and a smile_.

20

Leave your old ja - lo - py,_ by the rail - road track,_.

we'll get a hip dou - ble dip, tip topp - y_ two seat_ pon - ti - a - c. So you

29

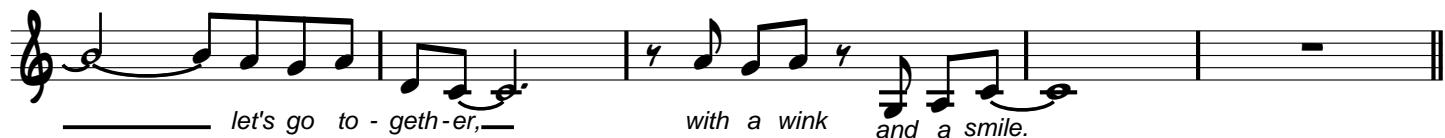
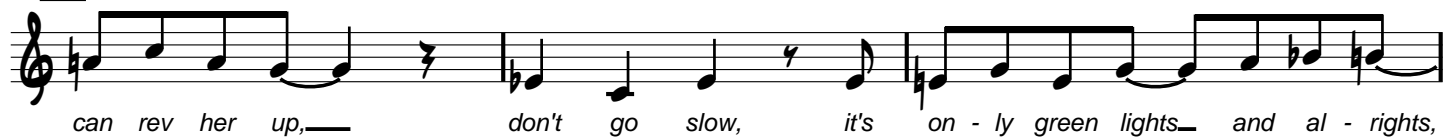

37

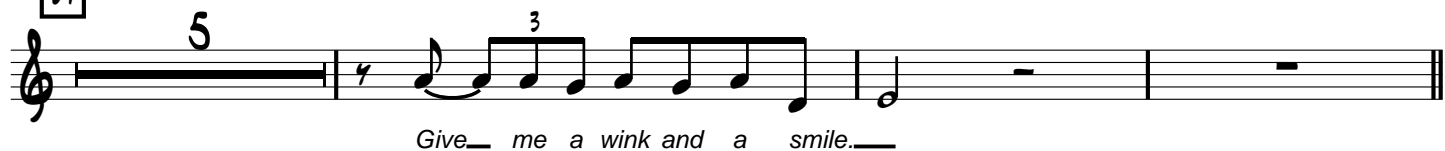

45

53

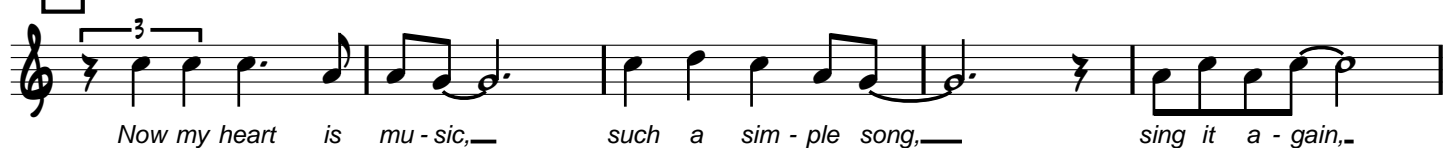

61

RIT.

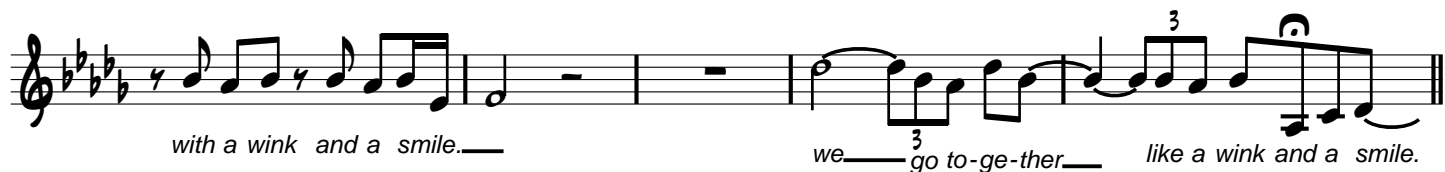

71

A TEMPO (♩=110)

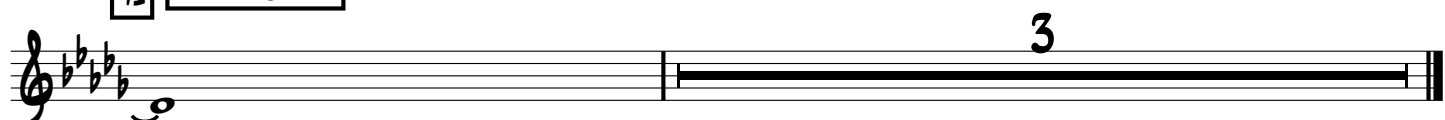

1st Alto Sax

As recorded by Harry Connick Jr...

Wink and a Smile

* CROSS CUES EXIST SO CHART CAN BE PLAYED WITH 3 SAXES, 2 TRPTS, BONE AND RHYTHM

MEDIUM DIXIE SWING (♩=110)

Transcribed/Arranged by: Matt Amy

1st Alto Sax

45

mp

mf

53

mf

f

61

mf

RIT.

mp

p

71 A TEMPO (♩=110)

p

2nd Alto Sax

As recorded by Harry Connick Jr...

Wink and a Smile

* CROSS CUES EXIST SO CHART CAN BE PLAYED WITH 3 SAXES, 2 TRPTS, BONE AND RYTHYHM

Transcribed/Arranged by: Matt Amy

MEDIUM DIXIE SWING (♩=110)

3 8

12 ENTER BASS + DRUMS

mp

mp

20

mp

29

mf

37

mf

45 *mp*

mf

53 *mf*

61 *mf*

RIT.

mp *p*

71 A TEMPO (♩=110)

3

1st Tenor Sax

As recorded by Harry Connick Jr...

Wink and a Smile

* CROSS CUES EXIST SO CHART CAN BE PLAYED WITH 3 SAXES, 2 TPETS, 8ONE AND RYTHYHM

Transcribed/Arranged by: Matt Amy

MEDIUM DIXIE SWING (♩=110)

3 8

12 ENTER BASS + DRUMS

mp

20

4 2

mp

29 CUE

mf

37

mf

2

f

45

mp

mf

53

mf TO CLARINET

SOLO - DIXIE STYLE

61

f Eb6 B7 Eb6 G-9 C13

RIT.

p

71

A TEMPO (♩=110)
SOLO

RIT.

pp

2nd Tenor Sax

As recorded by Harry Connick Jr...

Wink and a Smile

* CROSS CUES EXIST SO CHART CAN BE PLAYED WITH 3 SAXES, 2 TRPTS, BONE AND RYTHYHM

Transcribed/Arranged by: Matt Amy

MEDIUM DIXIE SWING (♩=110)

3 8

12 ENTER BASS + DRUMS

mp

20

mp

29

mf

37

mf

2nd Tenor Sax

45

53

61

RIT.

71 A TEMPO (♩=110)

Bari Sax

As recorded by Harry Connick Jr...

Wink and a Smile

* CROSS CUES EXIST SO CHART CAN BE PLAYED WITH 3 SAXES, 2 TRPTS, BONE AND RYTHYHM

Transcribed/Arranged by: Matt Amy

MEDIUM DIXIE SWING (♩=110)

Bari Sax

53 PLAY IF NO 2ND TENOR

mf

PLAY

3

3

61 PLAY IF NO SECOND TENOR

f

3

PLAY

RIT.

71 A TEMPO (♩=110) *mp*

3

1st Trumpet

As recorded by Harry Connick Jr...

Wink and a Smile

* CROSS CUES EXIST SO CHART CAN BE PLAYED WITH 3 SAXES, 2 TPTS., BONE AND RHYTHM

Transcribed/Arranged by: Matt Amy

MEDIUM DIXIE SWING (♩=110)

3 8

12 ENTER BASS + DRUMS 8

20 9

29 5

37 *mf* 6 *f*

45 6 *mf* 3

53 *mf* 3 *f*

61 *mf* RIT. 3

71 A TEMPO (♩=110) 3

2nd Trumpet

As recorded by Harry Connick Jr...

Wink and a Smile

* CROSS CUES EXIST SO CHART CAN BE PLAYED WITH 3 SAXES, 2 TRPTS, BONE AND RHYTHM

Transcribed/Arranged by: Matt Amy

MEDIUM DIXIE SWING (♩=110)

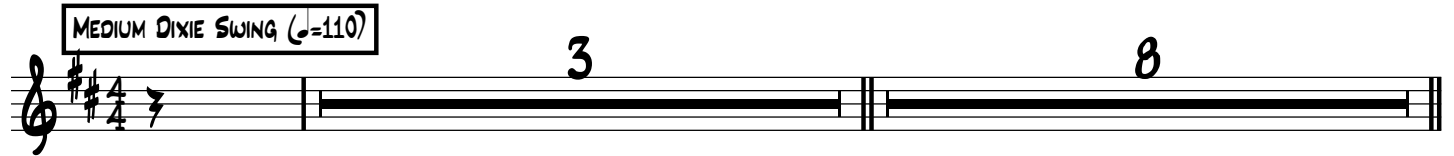

12 ENTER BASS + DRUMS CUE

20 D7 SOLO G7 D7

B-9 B-9 E9

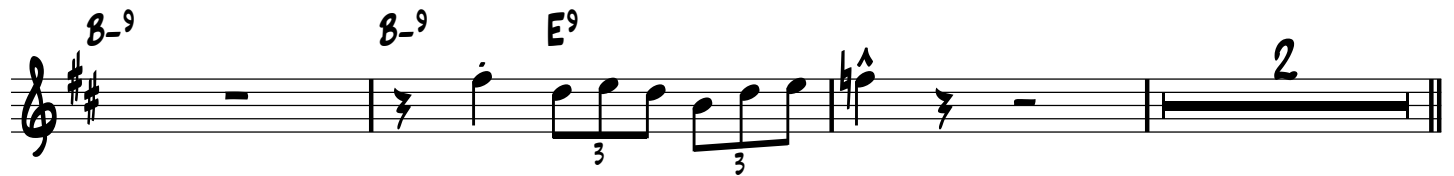

29

CUE

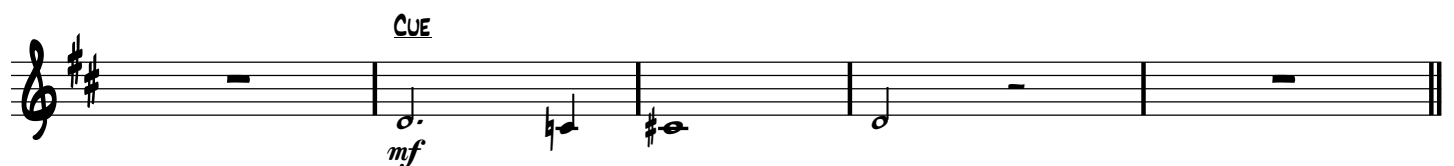

2nd Trumpet

AS RECORDING

37 *f* D6 Bb7 D7 C#7 C7 B7(b9)

E9 *f*

45 *mf* 6 3

53 *mf* WITH VOX

f

SOLO - DIXIE STYLE

61 *f* Eb6 B7 Eb6 G-9 C13

HAND OVER BELL

2 RIT.

71 A TEMPO (♩=110)

3

3rd Trumpet

As recorded by Harry Connick Jr...

Wink and a Smile

* CROSS CUES EXIST SO CHART CAN BE PLAYED WITH 3 SAXES, 2 TPPTS, BONE AND RHYTHM

Transcribed/Arranged by: Matt Amy

MEDIUM DIXIE SWING (♩=110)

3 8

12 ENTER BASS + DRUMS 8

20 9

29 5

37 mf

mf

2 f

45 6 mf 3

53 mf 3 RIT. f

61 8

71 A TEMPO (♩=110) 3

4th Trumpet

As recorded by Harry Connick Jr...

Wink and a Smile

* CROSS CUES EXIST SO CHART CAN BE PLAYED WITH 3 SAXES, 2 TRPTS., BONE AND RHYTHM

Transcribed/Arranged by: Matt Amy

MEDIUM DIXIE SWING (♩=110)

3 8

12 ENTER BASS + DRUMS 8

20 9

29 5

37 *mf* 4

45 6 3

53 3 *mf* *f* RIT. 8

71 A TEMPO (♩=110) 3

1st Trombone

45

mp

mf

58

mf f

61

mf

RIT.

mf

71 A TEMPO (♩=110)

mf

2nd Trombone

As recorded by Harry Connick Jr...

Wink and a Smile

* CROSS CUES EXIST SO CHART CAN BE PLAYED WITH 3 SAXES, 2 TPTS, TRUMPET AND RHYTHM

Transcribed/Arranged by: Matt Amy

MEDIUM DIXIE SWING (♩=110)

3 8

12 **ENTER BASS + DRUMS**

8 GLISS.

29 GLISS. 5

37 4

45 *mf* 6 3

53 *mf* 3 *f*

61 **RIT.** 8

71 **A TEMPO** (♩=110) 3

3rd Trombone

As recorded by Harry Connick Jr...

Wink and a Smile

* CROSS CUES EXIST SO CHART CAN BE PLAYED WITH 3 SAXES, 2 TPTS, BONE AND RHYTHM

Transcribed/Arranged by: Matt Amy

MEDIUM DIXIE SWING (♩=110)

3 8

12 **ENTER BASS + DRUMS**

8

20

9

29

5

37

4

mf

45

6

mf

3

53

mf

f

61 **RIT.**

8

A TEMPO (♩=110)

3

Bass Trombone

As recorded by Harry Connick Jr...

Wink and a Smile

* CROSS CUES EXIST SO CHART CAN BE PLAYED WITH 3 SAXES, 2 TPTS., BONE AND RYTHYHM

Transcribed/Arranged by: Matt Amy

MEDIUM DIXIE SWING (♩=110)

3 8

12

ENTER BASS + DRUMS

8

20

9

29

5

37

3 SOLO

45

3

2

58

61

RIT.

71 A TEMPO (♩=110)

7

3

f

Piano

As recorded by Harry Connick Jr...

Wink and a Smile

MEDIUM DIXIE SWING (♩=110)

Transcribed/Arranged by: Matt Amy

SOLO

Chords: C, Ab7, G7

Chords: C6, Ab7, C6, D-7, Eb-7, E-7, A7

Chords: D-7, G9, C, A-7, D-7, G9

ENTER BASS + DRUMS

12 SIMILAR

C6 Ab7 C6 E-9 A13 D9 F9 Gb13

Chords: G9, C6, Ab7, C6, C9

20

20

F7 C7 F7 C7 A-9

A-9 D9 A^{b9} ^

3 3 3

29

29 C6 A^{b7} C6 E-7 A-7 D9 F9 G^{b9}

SOLO

G9 C6 G9 G9

37

37 C6 A^{b7} C7 B7 B^{b7} A7^(b9)

8^{va}-----

8^{va}-----

D9 3 F9 3 G^{b9} G9 C6 A^{b7} G9

45

C⁶ PAD - HIGHER REGISTER

A^{b9}

C⁶

A⁻⁹

D⁹ COMP

F⁹

G^{b9}

G⁹

C⁶

A^{b7}

G⁷

C¹³

58

F⁷

C⁷

FILL

F⁷

C⁷

FILL

A⁻⁹

E⁷

D⁹

A^{b9}

G⁷

A^{b7}

61

D^{b6}

A⁷

D^{b6}

F⁻⁹

B^{b13}

E^{b9}

RIT.

71

SOLO

A TEMPO (♩=110)

RIT.

Drums

As recorded by Harry Connick Jr...

Wink and a Smile

* CROSS CUES EXIST SO CHART CAN BE PLAYED WITH 3 SAXES, 2 TRPTS, BONE AND RHYTHM

Transcribed/Arranged by: Matt Amy

MEDIUM DIXIE SWING (♩=110)

3 8

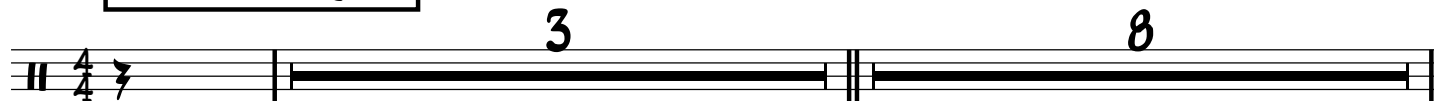

12 ENTER BASS + DRUMS
BRUSHES - TIME - 2 FEEL

(2) (4)

(6) (8)

20 TIME - 2 FEEL

(2) (4)

(6) ^ 2

29 TIME - 2 FEEL

(2) (4)

(6) (8)

37

(2)

CONTINUE 2 FEEL

(4)

(6)

(8)

45

EXTREMELY LIGHT

(2)

(4)

p

(6)

(8)

mf

53

(2)

(4)

mf

(6)

61

2 FEEL

(2)

(4)

mf

RIT.

(6)

(8)

71

A TEMPO (♩=110)

3

Bass

As recorded by Harry Connick Jr...

Wink and a Smile

Transcribed/Arranged by: Matt Amy

MEDIUM DIXIE SWING (♩=110)

3 7

12 ENTER BASS + DRUMS

20

29

37

45

4

53

61

RIT.

71

A TEMPO (♩=110)

RIT.

2