

# Camille Saint-Saens Carnival of the Animals

1<sup>er</sup> PIANO

## Introduction

N<sup>o</sup> 1

## et Marche Royale du Lion

Andante maestoso

1 2 3 4 5

*p* *cresc.*

6 7 8 9 10

*8f*

vous

*ff*

Allegro non troppo

2<sup>d</sup> Piano

*f*

Più allegro

3

*ff*

2<sup>d</sup> Piano

# Saint-Saens — Carnival of the Animals

2

1<sup>er</sup> PIANO

1<sup>er</sup> PIANO 4

1<sup>er</sup> PIANO 8

2<sup>d</sup> Piano

5 2<sup>d</sup> Piano

1<sup>er</sup> PIANO 8

2<sup>d</sup> Piano

1<sup>er</sup> PIANO 8

6 2<sup>d</sup> Piano

1<sup>er</sup> PIANO 8

*p*

7

*cresc.*

# Saint-Saens — Carnival of the Animals

1<sup>er</sup> PIANO

3

8

*ff*

8

2<sup>d</sup> Piano

8

2<sup>d</sup> Piano

1<sup>er</sup> PIANO

*f*

8

N<sup>o</sup> 2

## Poules et Coqs

Allegro moderato

1<sup>er</sup> PIANO

1<sup>er</sup> von >

3

2<sup>d</sup> von >

*f*

dr

be

Animato

von seul

1

2

3

8

4

4

5

von seul

1<sup>er</sup> PIANO

*ff*

Saint-Saens — Carnival of the Animals

4

1<sup>er</sup> PIANO

N<sup>o</sup> 3

Hémiones

(Animaux véloces)

Presto furioso

*f*

8

8

8

1

# Saint-Saens — Carnival of the Animals

1<sup>er</sup> PIANO

5

# Saint-Saens — Carnival of the Animals

1<sup>er</sup> PIANO

6

N<sup>o</sup> 4

## Tortues

Andante maestoso

N<sup>o</sup> 5

L'Éléphant

Allegretto pomposo

52

N<sup>o</sup> 6

Kangourous

Moderato  
2<sup>d</sup> Piano

Accel.

Rit.

# Saint-Saens — Carnival of the Animals

8

1<sup>er</sup> PIANO

N<sup>o</sup> 7

## Aquarium

Andantino

# Saint-Saens — Carnival of the Animals

1<sup>er</sup> PIANO

9

# Saint-Saens — Carnival of the Animals

10

1<sup>er</sup> PIANO

8

3

4

Saint-Saens — Carnival of the Animals

12

1<sup>er</sup> PIANO

N<sup>o</sup> 8 Personnages à longues oreilles

ad lib.

26

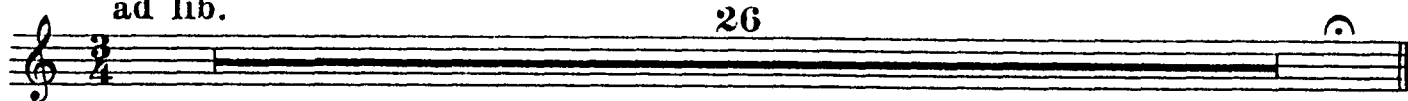

N<sup>o</sup> 9 Le coucou au fond des bois

Andante

una  
corda *pp*

*And.*

1

*sempre pp*

2

3

4

*pp*

8

*ppp*

A multi-measure piano score for N° 9. It consists of six systems of two staves each (treble and bass clef). The music is in 3/4 time with a key signature of one sharp (F#). The score includes various musical notations such as chords, arpeggios, and dynamic markings. The first system is marked 'una corda pp' and 'And.'. The second system is marked 'sempre pp'. The third system has a measure marked '2'. The fourth system has measures marked '3', '4', '5', '6', '7', and '8'. The fifth system has a measure marked '4' and '8', and is marked 'pp'. The sixth system has a measure marked '8' and is marked 'ppp'. The piece concludes with a fermata.

Saint-Saens — Carnival of the Animals

1<sup>er</sup> PIANO

N<sup>o</sup> 10

Volière

Moderato grazioso 1

Flûte

Saint-Saens — Carnival of the Animals

14

1<sup>er</sup> PIANO

N<sup>o</sup> 11

Pianistes

Allegro moderato

1

2

Saint-Saens — Carnival of the Animals

1<sup>er</sup> PIANO

15

3

4

Saint-Saens — Carnival of the Animals

16

1<sup>er</sup> PIANO

N<sup>o</sup> 12

Fossiles

Allegro ridicolo

1<sup>er</sup> PIANO

Xyl.

ff

8

8

8

1

3

8

8

ff

p

2

3

2<sup>d</sup> Piano

1<sup>er</sup> PIANO

p

p scherzando

3

3

# Saint-Saens — Carnival of the Animals

1<sup>er</sup> PIANO

17

8 1 8 1

*ff*

4

8 1 8 1

3 *ff*

Second system of the score, including a triplet and piano markings.

*p*

Third system of the score, marked piano.

5

Fourth system of the score, marked piano.

6

*f* *ff*

Fifth system of the score, marked forte and fortissimo.

8 1 8 1 8 1

Saint-Saens — Carnival of the Animals

18

1<sup>re</sup> PIANO

N° 13

Le Cygne

Andantino grazioso

Saint-Saens — Carnival of the Animals

N<sup>o</sup> 14

Final

Molto allegro

8<sup>va</sup> 8<sup>va</sup> 8<sup>va</sup> 8<sup>va</sup> 8<sup>va</sup>

*f* = = = = =

2 3 4 5

vous 8<sup>a</sup>b<sup>a</sup>

8<sup>va</sup> 8<sup>va</sup> 8<sup>va</sup>

6 = = = = =

7 8

8<sup>va</sup>

1

*p*

7

2

pte Fl.

8<sup>va</sup>

*qr*

8<sup>va</sup>

*qr*

# Saint-Saens — Carnival of the Animals

1<sup>er</sup> PIANO

21

**3**

1<sup>er</sup> PIANO

*f*

8

8

8

**4**

8

**5**

3

Saint-Saens — Carnival of the Animals

1<sup>er</sup> PIANO

6 1<sup>er</sup> PIANO

von

8

8

8

8

8

8

7

1<sup>er</sup> PIANO

f

2<sup>d</sup> Piano

p

Saint-Saens — Carnival of the Animals

1<sup>er</sup> PIANO

8 1<sup>er</sup> PIANO

*p* *cresc.*

9

*f*

8

10

8

*ff*