

# Butterflies & Hurricanes

Words by Matthew Bellamy

Music by Matthew Bellamy, Chris Wolstenholme & Dominic Howard

Dm	Dm(maj <sup>7</sup> )	Dm <sup>7</sup>	Dm <sup>6</sup>	Dm(b <sup>6</sup> )	E <sup>7</sup> /G <sup>#</sup>	E	A <sup>7</sup>	A <sup>7</sup> (b <sup>9</sup> )
A	B <sup>b</sup>	B <sup>b</sup> add <sup>9</sup>	F	D/F <sup>#</sup>	Gm	D	Cdim <sup>7</sup>	E <sup>b</sup> dim <sup>7</sup> 5fr

♩ = 119

Intro N.C.

Verse

Dm

Dm(maj<sup>7</sup>)

1, 2. Change  
(2° 8va higher)

ev - 'ry - thing

1° Elec. Piano, 2° Piano

1° *mf*  
2° *f*

Dm<sup>7</sup> Dm<sup>6</sup>

you are, \_\_\_\_\_ and ev - 'ry - thing

Dm<sup>(b6)</sup> Dm

you were, \_\_\_\_\_

E<sup>7b9</sup>/G# E

your num - ber has \_\_\_\_\_

A<sup>7</sup> A<sup>7b9</sup> A<sup>7</sup> A

\_\_\_\_\_ been called. \_\_\_\_\_

§ Dm Dm(maj7)

Fights, bat - tles have  
 § Don't let your - self

Dm7 Dm6

be - gun, re - venge will sure -  
 down, don't let you - self

Dm(b6) Dm

-ly come,  
 go,

E7b9/G# E

your hard times are  
 your last chance has

A7

A7b9

A7

A7

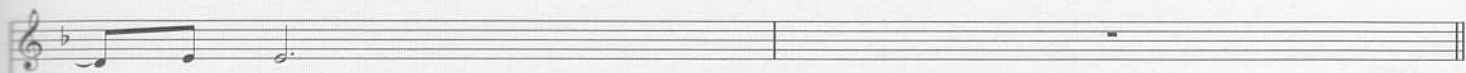

a - head.  
ar - rived.

Chorus

Bb

Dm

Best, you've got to be

Bb

Dm

the best, you've got to change

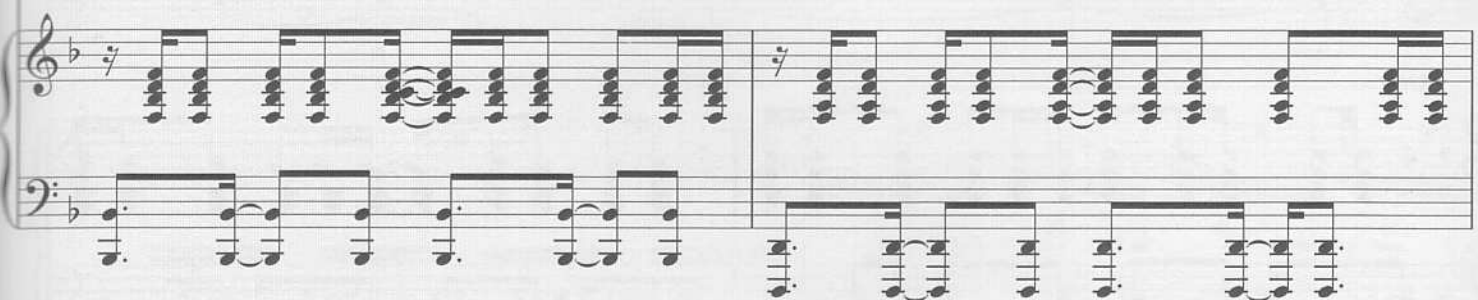

Bb

Bbadd9

Bb

F

the world, and use this

D/F# Gm

chance to be heard.

Bb F

Your time is

Bb F

now, is

(your time)

A7b9

now.

To Coda ♪

1.

2.

N.C.

Strings

Pno. 2

8va until \*

Pno. 1 cont. sim

rit.

**Freely**  
D

*Con pedale*

C<sup>#</sup>dim<sup>7</sup>

D

E<sup>b</sup>dim<sup>7</sup>

D

5

5

5

tr

3/4

E<sup>b</sup>dim<sup>7</sup>

5

3

5

3

rit.  
N.C.

D.S. al Coda

⊕ Coda

8<sup>vb</sup>