

Sakura Kiss

Original - Chieko Kawabe
Transcriber - InfinityEX

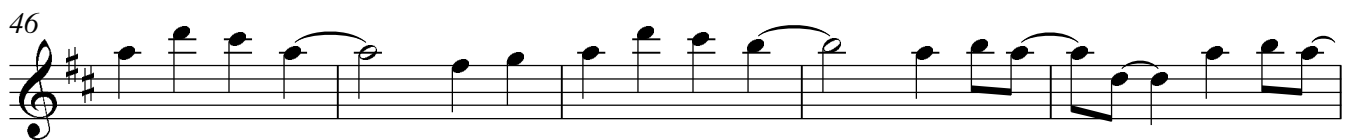
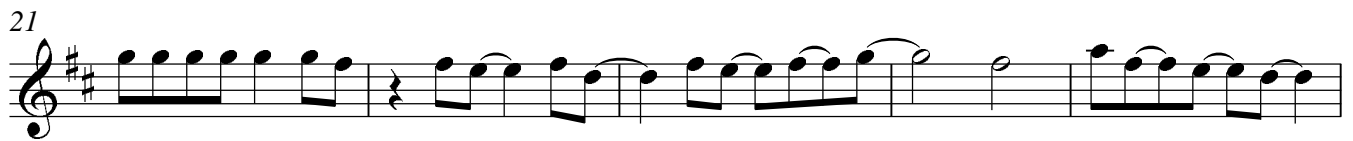
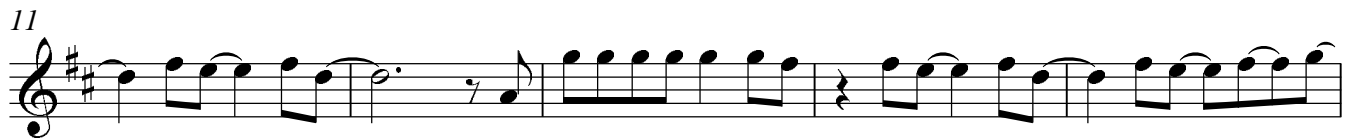

51

56
