

0878

HAVE YOU HEARD

Solo Chords for Bb Instruments

Composed by Pat Metheny
Arranged by Robert Curnow

86-130

TACIT UNTIL MEASURE 86

Dml 11

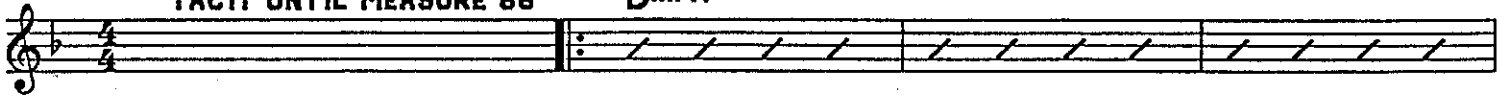

Gml 11

Dml 11

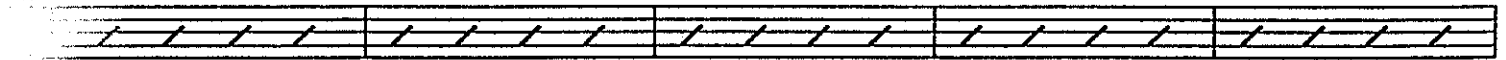

110-154

B^b13

A7(b9)

Dml 11

Gml 11

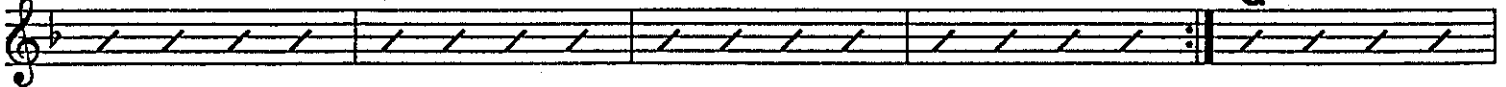

Fml 11

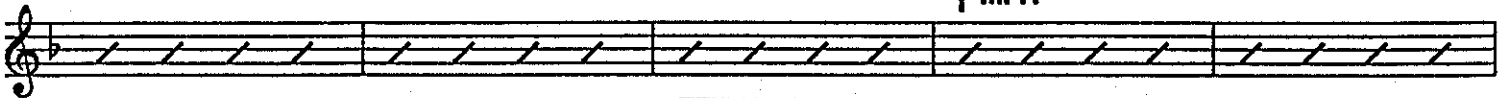

130-162

A7(b9)

Dml 11

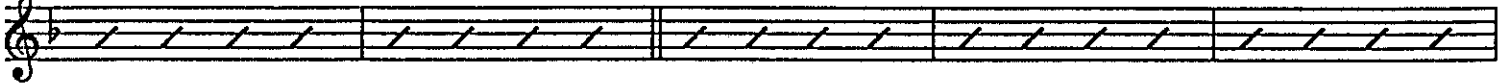

Gml 11

Dml 11

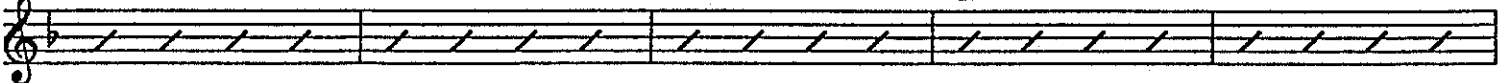

B^b13

A7(b9)

Dml 11

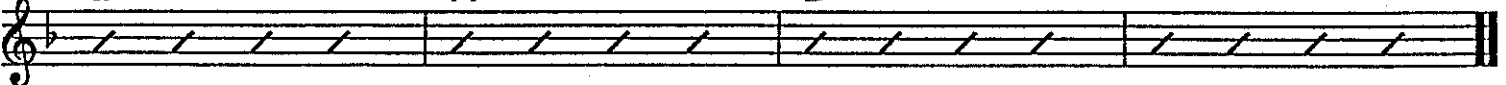

REPEAT ENTIRE SEQUENCE FOR "2ND CHORUS" SOLOIST

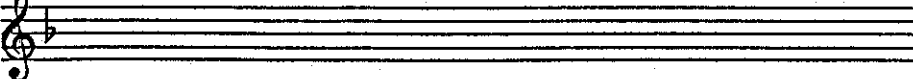

NORTH TEXAS LAB BAND

0878

HAVE YOU HEARD

Solo Chords for Trombone

Composed by Pat Metheny
Arranged by Bob Curnow

86-130

TACIT UNTIL MEASURE 86

Cml11

Fml11

Cml11

110-154

A^b13

G7(b9)

Cml11

Fml11

E^bml11

130-162

G7(b9)

Cml11

Fml11

Cml11

A^b13

G7(b9)

Cml11

REPEAT ENTIRE SEQUENCE FOR "2ND CHORUS" SOLOIST

NORTH TEXAS LAB BAND

HAVE YOU HEARD

0878

Soprano Saxophone

Composed by Pat Metheny
Arranged by Robert Curnow

$\text{♩} = 160$ **LATIN-ROCK**
(Straight eighth notes)

9

w / fl.hn.

f

17

3

3

3

Have You Heard - Soprano Sax

35

3

43

51

3

3

3

3

70

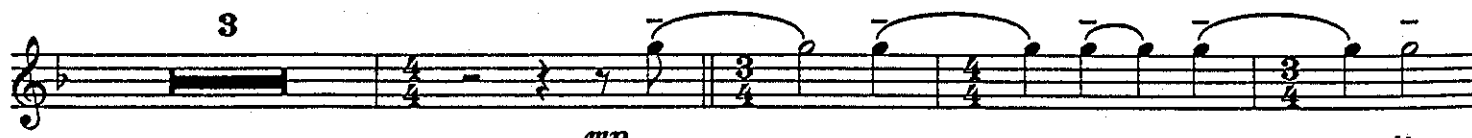

3

mp

dim.

Have You Heard - Soprano Sax

142

154

162

174

182

190

3

3

3 209

3 mp

dim.

221

p

mp 229

mf

f 237

ff

cresc. RITARD cresc. ff

HAVE YOU HEARD

Alto Saxophone / Clarinet

Composed by Pat Metheny
Arranged by Robert Curnow

LATIN-ROCK

♩ = 160 (Straight 8th notes)

pp *cresc.* *mf* *dim.*

9

(to clarinet)

17

Clarinet *mf*

35

43

51

70

78

86

TURN PAGE

Have You Heard - Alto Sax 2

98

7 - > 2

pp

110

cresc.

mp

118

cresc.

>

^

>

f

dim.

130

8

3

p

142

4

8

154

162

cresc.

f

174

dim.

6

mp

cresc.

182

>

>

^

to clarinet

Have You Heard - Alto Sax 2

190

Clarinet

209

221

229

237

cresc. RITARD cresc. ff

0878

HAVE YOU HEARD

Tenor Saxophone 1 / Clarinet

Composed by Pat Metheny
Arranged by Robert Curnow

LATIN-ROCK

♩ = 160
(Straight 8th notes)

pp *cresc.* *mf* *dim.*

9

(to clarinet)

17

Clarinet *mf*

cresc. *f*

3

35

3

Have You Heard - Tenor Sax 1

43

51

70

78

86

Have You Heard - Tenor Sax 1

98

110

118

130

142

154

162

174

182

Have You Heard - Tenor Sax 1

190

Clarinet

221

229

237

pp 110

cresc. mp 118

cresc. f 130 142 154 dim.

8 3 130 142 154 p

4 8 162

cresc. f 174 dim.

6 mp cresc. f

182

> - - - ^ to clarinet 190

Clarinet mf

0878

HAVE YOU HEARD

Baritone Saxophone / Clarinet

Composed by Pat Metheny
Arranged by Robert Curnow

$\text{♩} = 160$

9 *pp* *cresc.* *mf* *dim.* (to clarinet)

17

Clarinet *mf*

cresc. *f*

35

Have You Heard - Baritone Sax

43

51

59

67

75

83

91

99

107

115

Have You Heard - Baritone Sax

110

mp

118

cresc. f dim.

8 130 3

142

p

4 8

142

154

154

162

174

f dim. f

8

174

182

f dim. f

182 \wedge to clarinet

190

mf

190 Clarinet

mf

3

3

Have You Heard - Baritone Sax

0878

HAVE YOU HEARD

Flugelhorn 1 / Trumpet

Composed by Pat Metheny
Arranged by Robert Curnow

LATIN-ROCK

♩ = 160 (Straight 8ths)
Flugelhorn

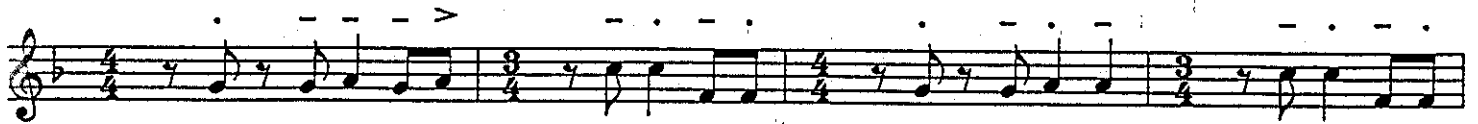

9

17

35

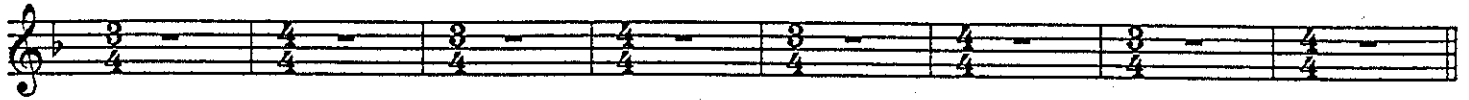

43

51

70

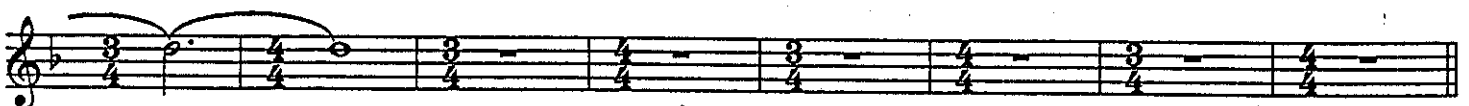

78

86

Have You Heard - Trumpet 1

98

to Flugel
7

Flugelhorn

110

118

130

142

8

12

12

12

154

162

5

To Trpt.

174

mf cresc. *f*

dim.

Trumpet

8

182

cresc.

190

209

221

229

237

0878

HAVE YOU HEARD

Flugelhorn 2 / Trumpet

Composed by Pat Metheny
Arranged by Robert Curnow

LATIN-ROCK

♩ = 160 (Straight 8ths)
Flugelhorn

9

17

cresc.

Have You Heard - Trumpet 2

35

43

51

70

ff

78

86

mp *cresc.*

98

Have You Heard - Trumpet 2

110

Flugelhorn

8

p

118

130

142

12

12

8

p

154

3

mp

cresc.

162

To Trpt.

8

f

174

Trumpet

dim.

f

182

cresc.

ff

mf

190

209

221

229

237

Have You Heard - Trumpet 3

43

51

70

78

Have You Heard - Trumpet 3

Trumpet

mp *cresc.* *cresc.* \wedge 2 \wedge

7 *f* *p* to Flugel 7 Flugelhorn

8 12 12

8 *p* *mp*

8 To Tpt. 8

cresc. *f* *dtm.*

Trumpet

f *cresc.*

to Flugelhorn *ff* Flugel *mp*

190

Have You Heard - Trumpet 3

0878

HAVE YOU HEARD

Flugelhorn 4 / Trumpet

Composed by Pat Metheny
Arranged by Robert Curnow

LATIN-ROCK

♩ = 160 (Straight 8ths)
Flugelhorn

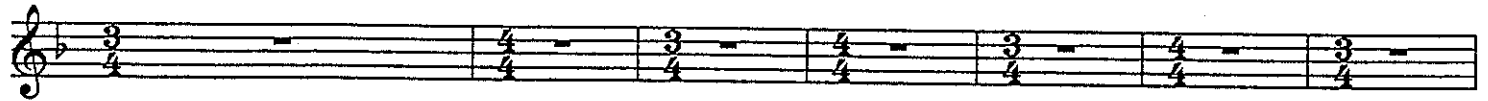

9

Melody

17

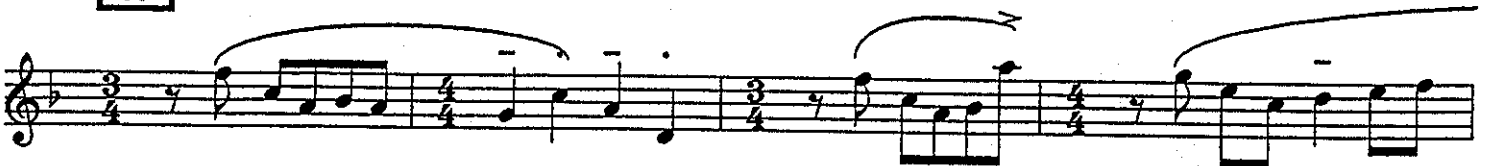

Have You Heard - Trumpet 4

35

3

43

51

70

Have You Heard - Trumpet 4

78

86

98

110

118

130

142

154

162

174

182

Have You Heard - Trumpet 4

190

221

229

237

0878

HAVE YOU HEARD

Trombone 1

Composed by Pat Metheny
Arranged by Robert Curnow

LATIN-ROCK
(Straight 8ths)

$\text{♩} = 160$

Have You Heard - Trombone 1

Have You Heard - Trombone 1

190

209

221

229

237

0878

HAVE YOU HEARD

Trombone 2

Composed by Pat Metheny
Arranged by Robert Curnow

LATIN-ROCK
(Straight 8ths)

$\text{♩} = 160$

Have You Heard - Trombone 2

35

2

mf

43

mf

51

cresc. f

mf

cresc. f

70

> > > >

2

ff mf

78

86

p

cresc. dim.

7

f

Have You Heard - Trombone 2

Have You Heard - Trombone 2

209

221

229

237

cresc. RITARD cresc. ff

0898

HAVE YOU HEARD

Trombone 3

Composed by Pat Metheny
Arranged by Robert Curnow

LATIN-ROCK
(Straight 8ths)

♩ = 160

pp **9** *cresc.* *f* *dim.*

17

f **35**

mf **43**

mf **43**

mf **43**

Have You Heard - Trombone 3

51

cresc.

f

mf

cresc.

f

70

ff

mf

78

p

86

cresc.

98

dim.

f

f

110

f

Have You Heard - Trombone 3

118

12

130

12

142

8

154

p

162

8

174

f

182

190

mp

mf

cresc.

f

Have You Heard - Trombone 3

209

> >

8

221

229

237

0878

HAVE YOU HEARD

Bass Trombone 4

Composed by Pat Metheny
Arranged by Robert Curnow

LATIN-ROCK
(Straight 8ths)

♩ = 160

pp *cresc.* *f* *dim.*

9

17

35

Have You Heard - Trombone 4

43

51

70

86

98

Have You Heard - Trombone 4

110

8

118

12

130

12

142

8

154

p

4

162

174

8

f

f

182

\wedge

190

mp

mf

cresc.

f

>

>

Have You Heard - Trombone 4

209

3

221

229

0878

HAVE YOU HEARD

Piano

Composed by Pat Metheny
Arranged by Robert Curnow

LATIN-ROCK

$\text{♩} = 160$ (Straight 8ths)

Have You Heard - Piano

Have You Heard - Piano

78

86

Cmi11

cresc.

Fmi11

Cmi11

dim.

A^b[₉]

G7[₉]

98

Cmi11

Cmi11

Fmi11

Cmi11

A^b[₉]

G7[₉]

110

Cmi11

Fmi11 / B^b

E^mi11 / A

E^bmⁱ11 / A^b

118

G7[₉]

Cmi11

Fmi11

Cmi11

A^b[₉]

G7[₉]

Have You Heard - Piano

130

Cmi 11

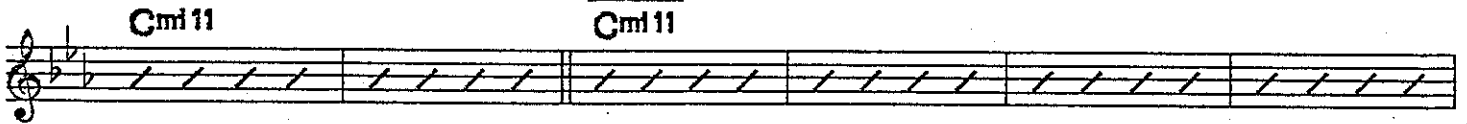

Fmi 11 Cmi 11 A^b[₉11] G7[₉]

142

Cmi 11

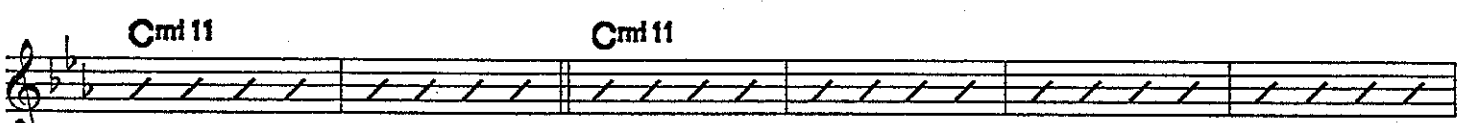

Fmi 11 Cmi 11 A^b[₉11] G7[₉]

154

Cmi 11 Fmi 11 / B^b

162

E^bmi 11 / A^b G7[₉]

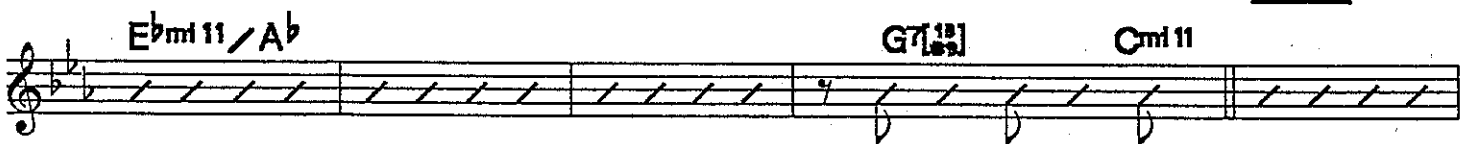

Fmi 11 Cmi 11

174

A^b[₉11] G7[₉] Cmi 11

Have You Heard - Piano

182

190

209

221

Have You Heard - Piano

NORTH TEXAS LAB BAND

0878

HAVE YOU HEARD

Guitar

Composed by Pat Metheny
Arranged by Robert Curnow

♩ = 160 **LATIN-ROCK**
(Straight 8ths)

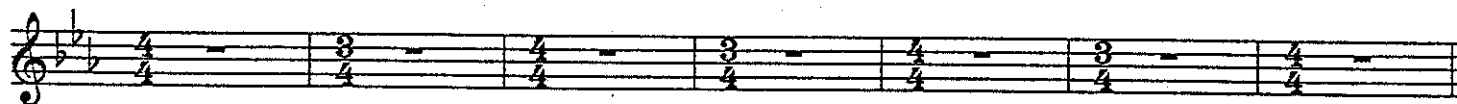

43

51

70

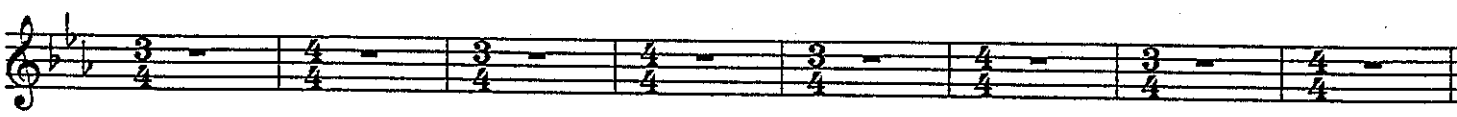

78

86

Cm11 SOLO

Fm11

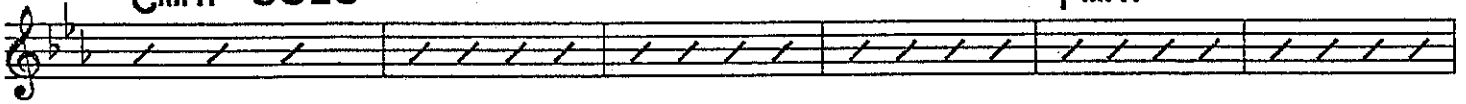

Cm11

A^b[₉11]

G7[₉]

Cm11

98

Cm11

Fm11

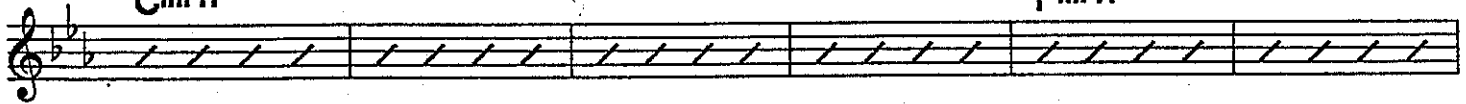

Cm11

A^b[₉11]

G7[₉]

Cm11

110

Fm11 / B^b

E^m11 / A

E^bm11 / A^b

118

G7[₉]

Cm11

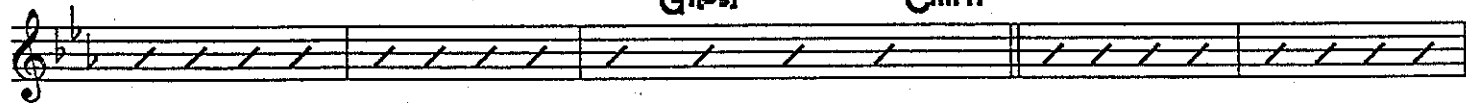

Fm11

Cm11

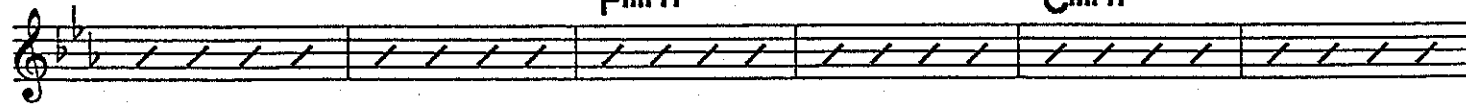

130

A^b[₉11]

G7[₉]

Cm11

Cm11

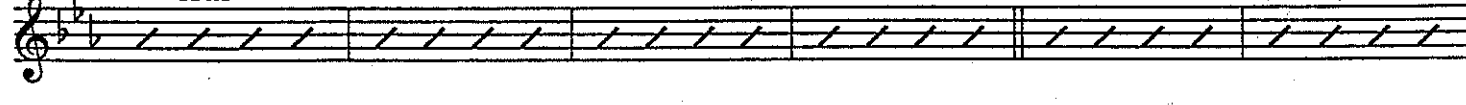

Fm11

Cm11

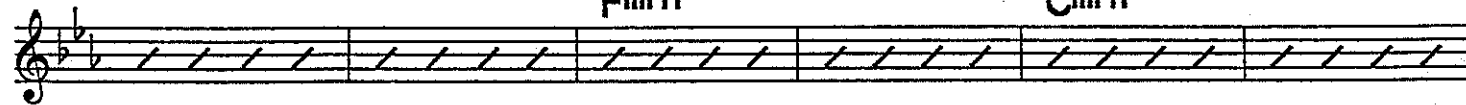

142

A^b[₉11]

G7[₉]

Cm11

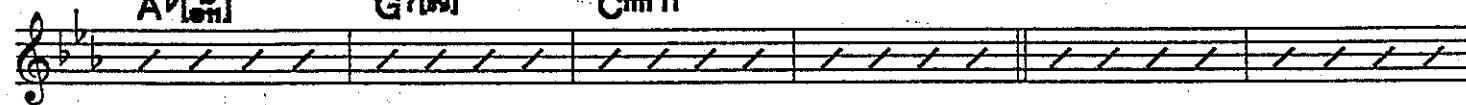

Fm11 Cm11

154

A^b[9] G7[9] Cm11 Fm11/B^b

E^bm11/A^b

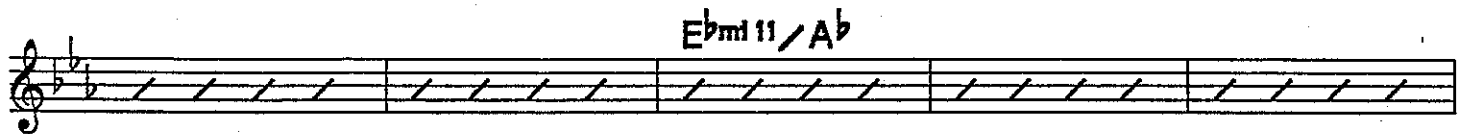

162

G7[9] Cm11

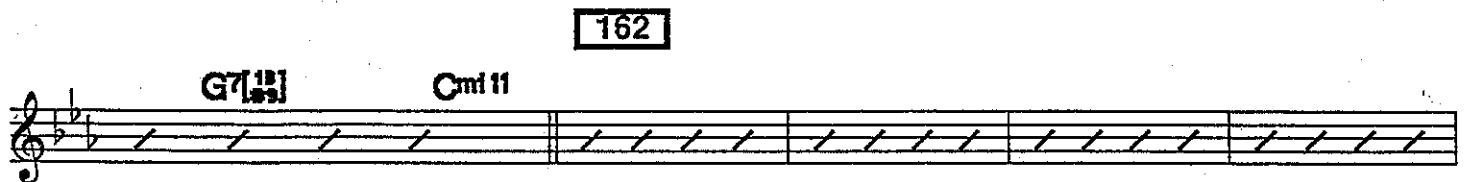

Fm11 Cm11 A^b[9] G7[9]

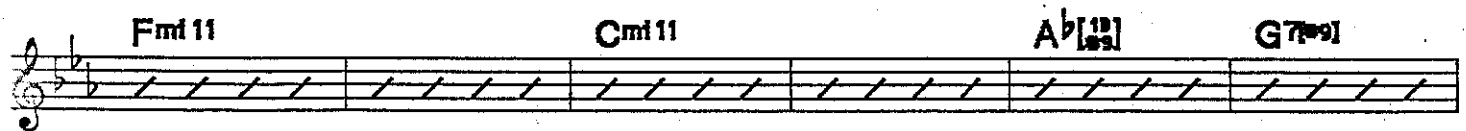

174

Cm11

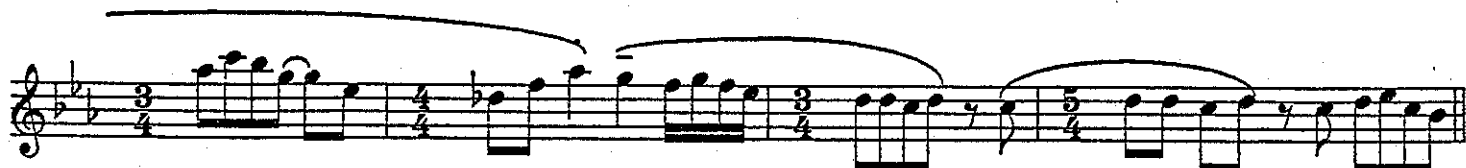

182

190

221

229

mf

237

f

cresc. RITARD

cresc.

ff

0878

HAVE YOU HEARD

Bass

Composed by Pat Metheny
Arranged by Robert Curnow

LATIN-ROCK
♩ = 160 (Straight 8ths)

43

51

cresc.

f

cresc.

f

70

pp

mf

78

86

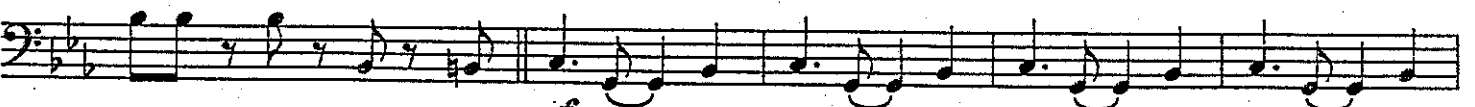

cresc.

f

dim.

98

110

118

130

142

154

162

174

182

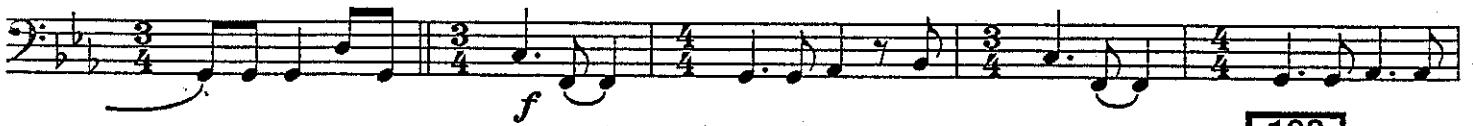

190

3

209

221

p

229

mp

mf

237

cresc.

RITARD

cresc.

ff

NORTH TEXAS LAB BAND

0878

HAVE YOU HEARD

Drums

Composed by Pat Metheny
Arranged by Robert Curnow

LATIN-ROCK
(Straight 8ths)

♩ = 160

Cont. pattern

ffmf

9

Cont. pattern

mf

Cont. pattern

17

cresc. *f*

SOLO

Have You Heard - Drums

35

Λ

mf

Cont. pattern

43

mf

Cont. pattern

51

cresc.

f mf

cresc.

70

SOLO

Λ

ff

mf

Cont. Pattern

78

Have You Heard - Drums

86

98

110

118

130

142

154

162

174

182

190

209

221

p

229

mp

mf

237

cresc.

RITARD

cresc.

ff