

From Warner Bros. Pictures' *CORPSE BRIDE*  
**ACCORDING TO PLAN**

Lyrics by  
 JOHN AUGUST and DANNY ELFMAN

Music by  
 DANNY ELFMAN

$\text{♩} = 92$   
 N.C.

*mf*

F Fdim F Fdim F Bbm/F

F Bbm F Gb D $\flat$ /F F Bbm Dbm

Gb F Bbm N.C. MRS. VANDORT Bbm F/A

It's a beau-ti-ful day. \_\_\_\_\_ A

MR. VANDORT

It's a rath-er nice day.

F Bbm Gb Cb

day for a glo-ri-ous wed-ding. \_\_\_\_\_ A re -

A re - hears - al, my dear, to be per-fect-ly clear.

Bbm F Bbm Gb Cb F7/A Bbm

hears-al for a glo-ri-ous wed - ding. \_ That  
As - sum-ing noth-ing hap-pens that we don't real-ly know.

*R.H.*

Bbm/Db Ebm F Bbm Bbm F7 Bbm F7

noth-ing un-ex-pect-ed in-ter - feres with the show. And that's why eve-ry-thing, eve-ry last lit-tle thing,  
And that's why eve-ry-thing, eve-ry last lit-tle thing.

Db Cdim Db Cdim F F7

eve-ry sin-gle ti-ny mi-cro - scop-ic lit-tle thing must go... \_\_\_\_\_ Ac -  
eve-ry sin-gle ti-ny mi-cro - scop-ic lit-tle thing must go... \_\_\_\_\_

D $\flat$  G $\flat$ m A $\flat$  D $\flat$  B $\flat$ m G $\flat$ m/B $\flat\flat$  A $\flat$  G $\flat$

cord-ing to plan. Ac - cord-ing to plan. We'll go

Our son will be mar-ried. Our fam-i - ly car-ried.

A $\flat$ m D $\flat$  G $\flat$  C $\flat$  A $\flat$ /C D $\flat$  A $\flat$ /C D $\flat$

right in-to the heights of so-ci - e - ty... To the cos-tume balls. Rub-bing

right in-to the heights of so-ci - e - ty... In the hal-lowed halls.

E $\flat$ /B $\flat$  Fm Em/B Fm/C

cl - bows with the fin - est. We'll be

To hav-ing crum-pets with Her High-ness. We'll be

B E B C#m A F#m

there, we'll be seen, Hav-ing tea with the queen. We'll for - get eve-ry-thing... that we've ev-er ev-er been.

there, we'll be seen, Hav-ing tea with the queen. We'll for - get eve-ry-thing... that we've ev-er ev-er been.

C#m Bm Bm/D Bm/F# Em7/G C Em/B

Slightly slower  $\text{♩} = 84$

Am Am E

MRS. EVERGLOT

It's a ter-ri-ble day. It's a

MR. EVERGLOT

Now don't be that way.

Am E Am F/C Bbm/Db Am E

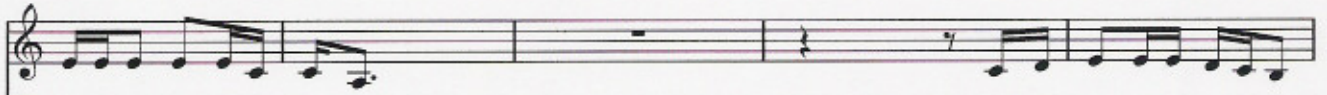

ter-ri-ble day for a wed-ding.

That has led to this om-i-nous

It's a sad, sad state of af-fairs \_\_\_\_\_ we're in.

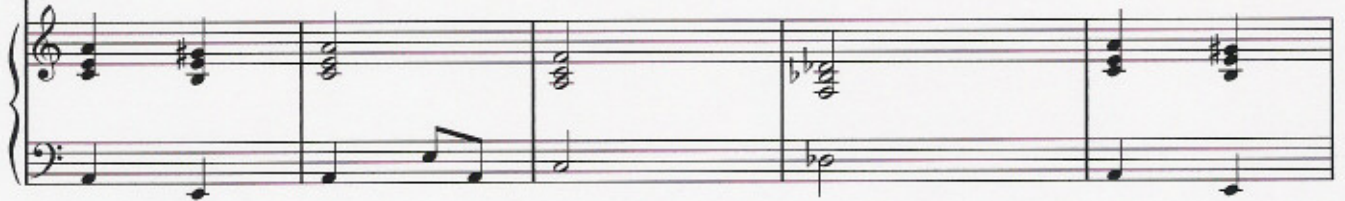

Am F Bb/D E Am/E F Bb/D E Am

wed-ding. \_

To mar-ry off our daugh-ter to the nouv-eaux-rich. They're so

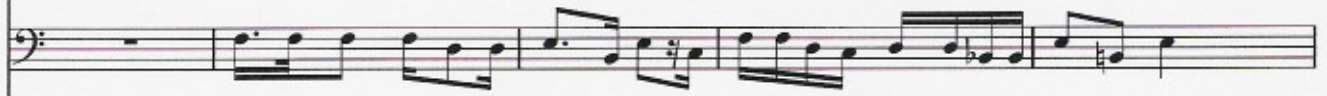

How could our fam-ly have come to this? To mar-ry off our daugh-ter to the nouv-eaux-rich.

F C/E F E N.C.

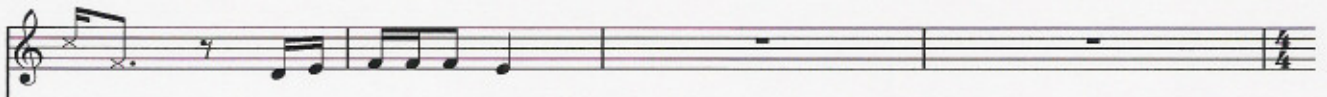

com-mon,

Oh, it couldn't be worse!

so coarse.

Could-n't be worse? I'm af-raid I dis-a-gree. It could be

Dm E F E

land-rich bank-rupt ar-is-toc-ra-cy, with-out a pen-ny to their name... just like you... and me.

Am E7 Am E7

Oh, dear. And that's why eve-ry-thing, eve-ry last lit-tle thing,  
And that's why eve-ry-thing, eve-ry last lit-tle thing,

C Bdim C Bdim E7 E(b13)E(11)E7 Am F E/G# Am

eve-ry sin-gle ti-ny mi-cro-scop-ic lit-tle thing must go... Ac - cord-ing to plan; Ac -  
eve-ry sin-gle ti-ny mi-cro-scop-ic lit-tle thing must go... our daugh-ter will wed.

Am Fm G F G/D E F Bbm Bbm/F

cord-ing to plan; \_\_\_\_\_ from the depths of deep - est pov - er - ty. \_\_\_\_\_

our fam-i - ly lead from the depths of deep - est pov - er - ty. \_\_\_\_\_

Bbm/Db Bbm/F G C G C Bm Em Bm Em

To the no - ble realm And who'd have guessed in a mil-lion years that our

\_\_\_\_\_ of our an - ces - tors. And who'd have guessed in a mil-lion years that our

E Am E Am E F G

daugh-ter, with the face would pro - vide our tick-et to our right-ful

daugh-ter, with the face of an ot-ter in dis-grace, would pro - vide our tick-et to our right-ful

Fm Bbm Fm Dbmaj7 Dbmaj9 Bbm Db

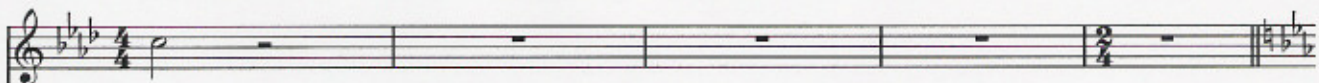

place?

EMILY (Spoken):  
What if Victor and I don't...like each other?

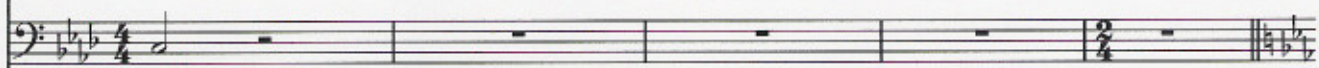

place?

A bit faster ♩ = 84

C Cm G Ab Db F+ E/B D G Gm

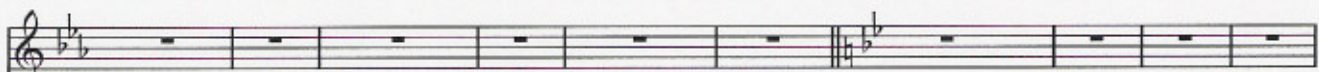

MRS. EVERGLOT (Spoken): Do you suppose your father and I like each other?  
MR. & MRS. : Of course not!  
MRS. : Get those corsets laced properly...  
EMILY: Surely you must...a little...  
I can hear you speak without gasping.

Bb Adim Gm D7 Eb Abm Eb

Marriage is a partnership.  
A little tit-for-tat. You'd think a lifetime watching us might have taught her that. Might have taught her

Tempo I (♩ = 92)

Abm

E♭

Abm

E♭7

MRS. VANDORT & MRS. EVERGLOT:

that. Eve-ry-thing must be per - fect per-fect, per-fect, That's why eve-ry-thing,

MR. VANDORT & MR. EVERGLOT:

Eve-ry-thing must be per - fect eve-ry-thing must be per-fect per-fect, That's why eve-ry-thing,

Abm

E♭7

C♭

B♭dim

C♭

B♭dim

E♭

eve-ry last lit-tle thing, eve-ry sin-gle ti-ny mi-cro - scop-ic lit-tle thing must go...

eve-ry last lit-tle thing, eve-ry sin-gle ti-ny mi-cro - scop-ic lit-tle thing must go...

E♭7

Abm

E♭

Abm

Ac - cord-ing to plan! \_\_\_\_\_

Ac - cord-ing to plan! \_\_\_\_\_