

VALERO

Opt. Alto 1

Composed & Arranged by
JIM SWEARINGEN

LATIN

8

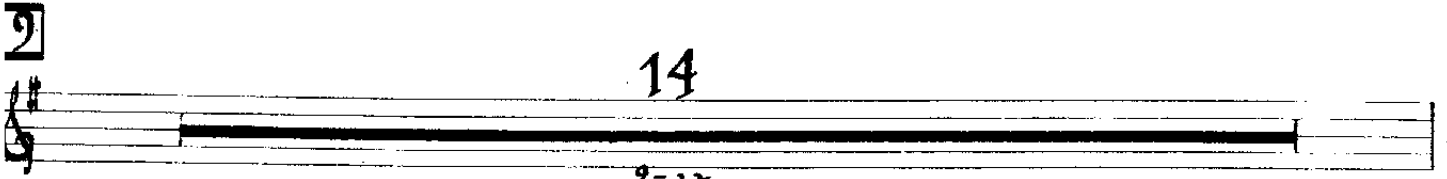
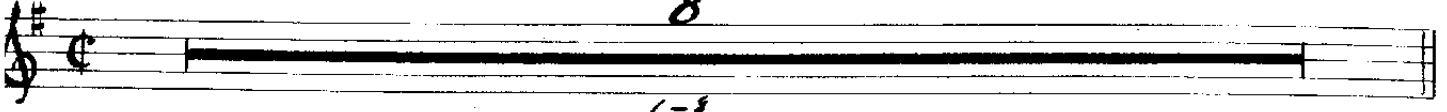

14

25

SAMBA FEEL

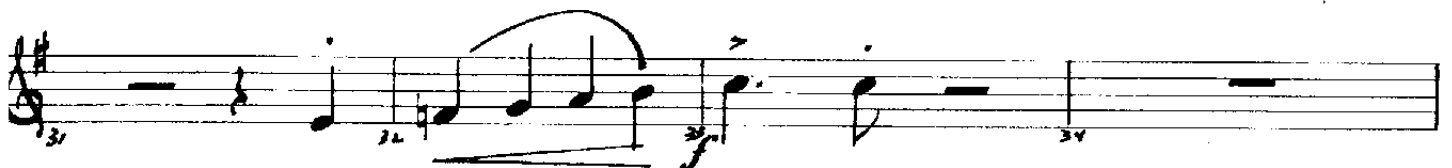

41

LATIN

4

57

65

D.S. AL Coda

VALERO

4th Trombone

LATIN

Composed & Arranged by
JIM SWEARINGEN

Measure 25: Samba Feel section begins.

Measure 41: Latin section begins.

51 *ff* 52 53 54 55

57

57 *sfz* 58 59 *sfz* 60

61 *sfz* 62 63 64

65

65 *mp* 66 67 68

69 70 71 72

73

73 74 75 76

77 78 79 80

81

81 *p* 82 83 84 *f*

D.S. AL CODA

85 86 87

Coda

89 90-92

93 94 95 96

VALERO

3rd Trombone

LATIN

Composed & Arranged by
JIM SWEARINGEN

Measure 9: **2** (Section marker)

Measure 25: **25** (Section marker), *SAMBA FEEL*

Measure 41: **41** (Section marker), *LATIN*

Measures 1-7: Rest

Measures 8-11: Rest

Measures 12-15: Rest

Measures 16-18: Notes with slurs

Measures 19-20: Notes with slurs

Measures 21-22: Notes with slurs

Measures 23-24: Notes with slurs

Measures 25-26: Notes with slurs

Measures 27-28: Notes with slurs

Measures 29-30: Notes with slurs

Measures 31-32: Notes with slurs

Measures 33-34: Notes with slurs

Measures 35-36: Notes with slurs

Measures 37-38: Notes with slurs

Measures 39-40: Notes with slurs

Measures 41-42: Notes with slurs

Measures 43-44: Notes with slurs

Measures 45-46: Notes with slurs

Measures 47-48: Notes with slurs

Measures 49-50: Notes with slurs

51 52 53 54

55 56 57 58

59 60 61 62 63 64

65 66 67 68 69

70 71 72 73 74

75 76 77 78 79 80

81 82 83 84 85 86

87 88 89

D.S. AL CODA

89 90-92

93 94 95 96

VALERO

2nd Trombone

Composed & Arranged by
JIM SWEARINGEN

LATIN

VALERO

1st Trombone

Composed & Arranged by
JIM SWEARINGEN

LATIN~

VALERO

4th Bb Trumpet
LATIN

Composed & Arranged by
JIM SWEARINGEN

8

1-8

14

9-22

25 * SAMBA FEEL

ff

25 f

26

27

28

29

30

31

32

33

34

35

36

37

38

39

40

41

42

43

44

45

46

2

47-48

57

65

73

81

D.S. AL Coda

⊕ CODA

VALERO

3rd Bb Trumpet

LATIN

Composed & Arranged by
JIM SWEARINGEN

8
1-8

14
9-22

25 **SAMBA FEEL**

31 32 33 34 35 36 37 38

41 **LATIN**

43 44 45 46

2
47-48

2

47-51

52 53 54 55 56

ff

57

57 58 59

f

60 61 62 63

f

65

73

64 65-72 73-80

f

81

81 82 83 84

ff

D.S. AL CODA

85 86 87 88

f

⊕ CODA

89 90-92

f

93 94 95 96

ff

VALERO

2nd Bb Trumpet

LATIN

Composed & Arranged by
JIM SWEARINGEN

8

1-8

9-16

DUET

19

20

21

22

23

24

25

SAMBA FEEL

26

27

28

29

30

31

32

33

34

35

36

37

38

39

40

41

LATIN

42

43

44

45

46

VALERO

1st Bb Trumpet

LATIN-

Composed & Arranged by
JIM SWEARINGEN

8

9 *Solo*

11 *DUBT*

25 *SAMBA FEEL*

41 *LATIN-*

1-5

18-16

18-16

23 *ff*

47-45

57

56 57 58 59

60 61 62 63

65

64 65-72 73 74

75 76 77 78

81

79 80 81 82

83 84 85 86

87 88 89 90

D.S. AL CODA

CODA

91 92 90-92

93 94 95 96

VALERO

Soprano Sax

LATIN-

Composed & Arranged by
JIM SWEARINGEN

8

1-8

9

9-24

SOPRANO-

25

SAMBA FEEL

ff 23 21 f 25 26

27 29 29 30

31 32 f 33 34

35 36 37 38

41

LATIN

39 ff 40 41-44

45 f 46 47 48

49-52 53 ff 54

D.S. AL CODA

VALERO

Piano

LATIN

Composed & Arranged by
JIM SWEARINGEN

D.S. Al Coda

VALERO

Guitar

LATIN

Composed & Arranged by
JIM SWEARINGEN

- Staff 4:** Chords G, F, and G.
- Staff 7:** Chords Fmi⁷ and Gmi⁷.

65 *CLOSED HI HAT*

Fill

ff

73 *ON BARE*

74

75

76

77

78

81

Fill

D.S. AL CODA

84

85

86

87

88

CODA

Fill

89

90

91

92

93

94

95

96

VALERO

Drums

LATIN-

Composed & Arranged by
JIM SWEARINGEN

- Section 25:** Marked 'TIME - SAMBA FEEL', it includes a 'FILL' and a 'CLOSED Hi Hat' section.
- Section 41:** Features a 'CLOSED Hi Hat' section.
- Section 57:** Marked '(FUNK)', it includes a 'FILL' and a 'CLOSED Hi Hat' section.

Dynamic markings include *mf*, *ff*, and *f*. The score also includes various rests and articulation marks.

© Copyright 1985 by Birch Island Music Press
P.O. Box 680, Oskaloosa, IA 52577

International Copyright Secured Made in U.S.A. All Rights Reserved

Soprano Sax

(Opt. Alto 1)
2nd ALTO

1st TENOR
(Opt. Clar.)

2nd TENOR

BARITONE

TRUMPET 1

TRUMPET 2

TRUMPET 3

TRUMPET 4

TROMBONE 1

TROMBONE 2

TROMBONE 3

TROMBONE 4

GUITAR

PIANO

BASS

DRUMS

Soprano Sax
 (Opt. Alto 1)
 2nd ALTO
 1st TENOR
 (Opt. Clar.)
 2nd TENOR
 BARTONE
 TRUMPET 1
 TRUMPET 2
 TRUMPET 3
 TRUMPET 4
 TROMBONE 1
 TROMBONE 2
 TROMBONE 3
 TROMBONE 4
 GUITAR
 PIANO
 BASS
 DRUMS

DAVIDSON

DAVIDSON

DAVIDSON

DAVIDSON

Soprano Sax

(Opt. Alto 1)
2nd ALTO

1st TENOR
(Opt. Clar.)

2nd TENOR

BARITONE

TRUMPET 1

TRUMPET 2

TRUMPET 3

TRUMPET 4

TROMBONE 1

TROMBONE 2

TROMBONE 3

TROMBONE 4

GUITAR

PIANO

BASS

DRUMS

3381 71 72 73 74 75 76 77 78 79 80

SOPRANO SAX
 (Opt. Alto 1)
 2nd ALTO
 1st TENOR
 (Opt. Clar.)
 2nd TENOR
 BARITONE
 TRUMPET 1
 TRUMPET 2
 TRUMPET 3
 TRUMPET 4
 TROMBONE 1
 TROMBONE 2
 TROMBONE 3
 TROMBONE 4
 GUITAR
 PIANO
 BASS
 DRUMS

Soprano Sax

(Opt. Alto 1)
2nd ALTO

1st TENOR
(Opt. Clar.)

2nd TENOR

BARITONE

TRUMPET 1

TRUMPET 2

TRUMPET 3

TRUMPET 4

TROMBONE 1

TROMBONE 2

TROMBONE 3

TROMBONE 4

GUITAR

PIANO

BASS

DRUMS

3351 3352 3353 3354 3355 3356 3357 3358 3359 3400

TRIO

Soprano Sax
(Opt. Alto 1)
2nd ALTO

1st TENOR
(Opt. Clar.)

2nd TENOR

BARITONE

TRUMPET 1

TRUMPET 2

TRUMPET 3

TRUMPET 4

TROMBONE 1

TROMBONE 2

TROMBONE 3

TROMBONE 4

GUITAR

PIANO

BASS

DRUMS

38 39 40 41 42 43 44 45 46 47 48 49 50

Soprano Sax
 (Opt. Alto 1)
 2nd ALTO
 1st TENOR
 (Opt. Clar.)
 2nd TENOR
 BARTONE
 TRUMPET 1
 TRUMPET 2
 TRUMPET 3
 TRUMPET 4
 TROMBONE 1
 TROMBONE 2
 TROMBONE 3
 TROMBONE 4
 GUITAR
 PIANO
 BASS
 DRUMS

Soprano Sax

(Opt. Alto 1)
2nd ALTO

1st TENOR
(Opt. Clar.)

2nd TENOR

BARITONE

TRUMPET 1

TRUMPET 2

TRUMPET 3

TRUMPET 4

TROMBONE 1

TROMBONE 2

TROMBONE 3

TROMBONE 4

GUITAR

PIANO

BASS

DRUMS

21 22 23 24 25 26 27 28 29 30

Soprano Sax
 (Opt. Alto 1)
 2nd ALTO
 1st TENOR
 (Opt. Clar.)
 2nd TENOR
 BARTONE
 TRUMPET 1
 TRUMPET 2
 TRUMPET 3
 TRUMPET 4
 TROMBONE 1
 TROMBONE 2
 TROMBONE 3
 TROMBONE 4
 GUITAR
 PIANO
 BASS
 DRUMS

3351 11 12 14 15 16 17 18 19 20

Conductor
[MVI] (♩ = 122)

VALERO

Composed & Arranged by
JIM SWEARINGEN

A-326-SB
Soprano Sax

*Opt. Alto I)
2nd ALTO

1st TENOR
(Opt. Clar.)

2nd TENOR

BARITONE

TRUMPET 1

TRUMPET 2

TRUMPET 3

TRUMPET 4

TROMBONE 1

TROMBONE 2

TROMBONE 3

TROMBONE 4

GUITAR

PIANO

BASS

DRUMS

3351

*In absence of Soprano Sax, Alto I doubles Alto II.
Alto I also plays any cues shown.

@ Copyright 1985 by Birch Lane Music Press
P.O. Box 850, Oshkosh, WI 54207
Made in U.S.A. All Rights Reserved

Cl. Barnhouse Co. 544-839

VALERO

Barnhouse Music For **JAZZ ENSEMBLE**

Composed & Arranged by
JIM SWEARINGEN

INSTRUMENTATION:
5 Saxes (Sop. Sax, Opt. Alto 1),
4 Trumpets, 4 Trombones, Guitar, Bass,
Piano, Drums, Full Conductor Score

Grade Level:

C.L. BARNHOUSE COMPANY

Music Publishers, P.O. Box 680, 205 Cowan Avenue
Oskaloosa, Iowa 52577, U.S.A.

50 51 52

53 54 55 56 57

58 59 60 61 62

63 64 65 66 67 68

69 70 71 72 73 74 75

76 77 78

79 80 81 82

83 84 85 86 87

88 89 90 91 92

D.S. AL Coda

89 90-92

93 94 95 96

VALERO

Bass

LATIN-

Composed & Arranged by
JIM SWEARINGEN

57

57 sfz 58 59 60 61 62

63 64

65

65 - 72

73

73 - 80

81

81 82 83 84 85 86

D.S. AL CODA

87 88 89 90 91 92

CODA

93 94 95 96

97 98 99 100 101 102

VALERO

E♭ Baritone
Saxophone

LATIN

Composed & Arranged by
JIM SWEARINGEN

8

1-8

14

9-22

25 *SAMBA FEEL*

3

26-28

2

30-31

32

33

3

34-36

37

38

41 *LATIN*

39

40

41

42

2

43

44

43

44

2

47

48

49

50

51

52

53

54

57

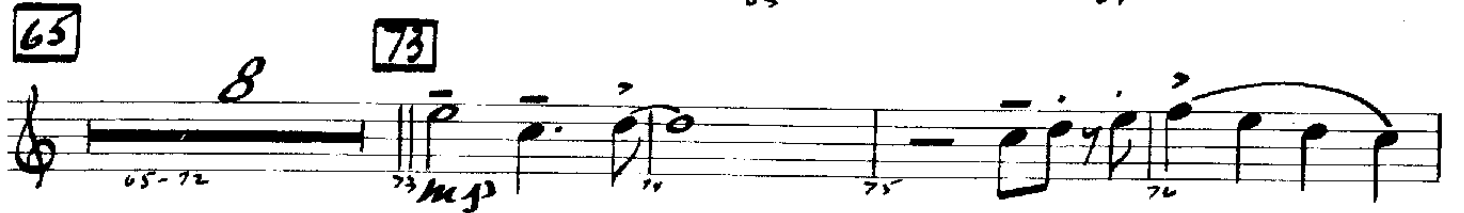

81

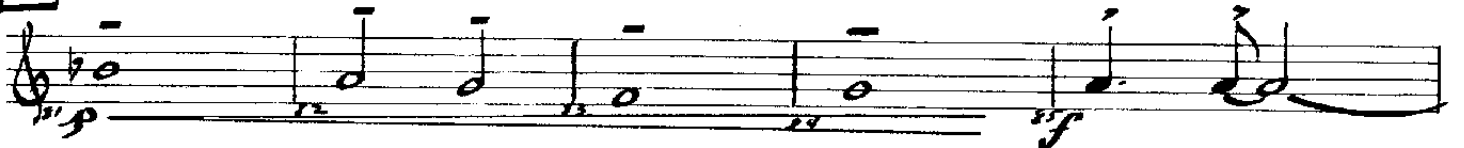

D.S. Al Coda

⊕ CODA

2nd Bb Tenor
Saxophone

VALERO

LATIN-

Composed & Arranged by
JIM SWEARINGEN

8
1-8

14
9-22

25 **SAMBA FEEL**

ff 23 24 25 f 26

27 28 29 30

31 32 33 f 34

35 36 37 38

39 40 ff 41 **LATIN** 4 41-44

45 f 46 47 48 49

4 49-52

VALERO

2nd Eb Alto
Saxophone

Composed & Arranged by
JIM SWEARINGEN

LATIN

8
1-8
14
25 X SAMBA FEEL
27 28 29 30
31 32 33 34
35 36 37 38
39 ff 40 41-42
43 44
4
4
4
49-52

D.S. AL Coda

1st Bb Tenor
Saxophone
Opt. Clar.
LATIN

VALERO

Composed & Arranged by
JIM SWEARINGEN

8

1-8

9

9-22

OPTIONAL CLAR. 25 ~~X~~ SAMBA FEEL

25 26

27 28 29 30

31 32 33 34

35 36 37 38

TENOR BVA

41 LATIN 4

39 40 41-44

45 46 47 48

4

49-52

57 *ff* 2

65 *sffz*

73 *mp*

81 *p* *ff* 2

86 *ff* *D.S. Al Coda*

Coda 3

93 *ff*