

BIBLE SERIES

LIKEN[®]

BIBLE SERIES

S H E E T M U S I C

PIANO • VOCAL

"WHAT WOULD I GIVE?"

WORDS AND MUSIC BY AARON EDSON

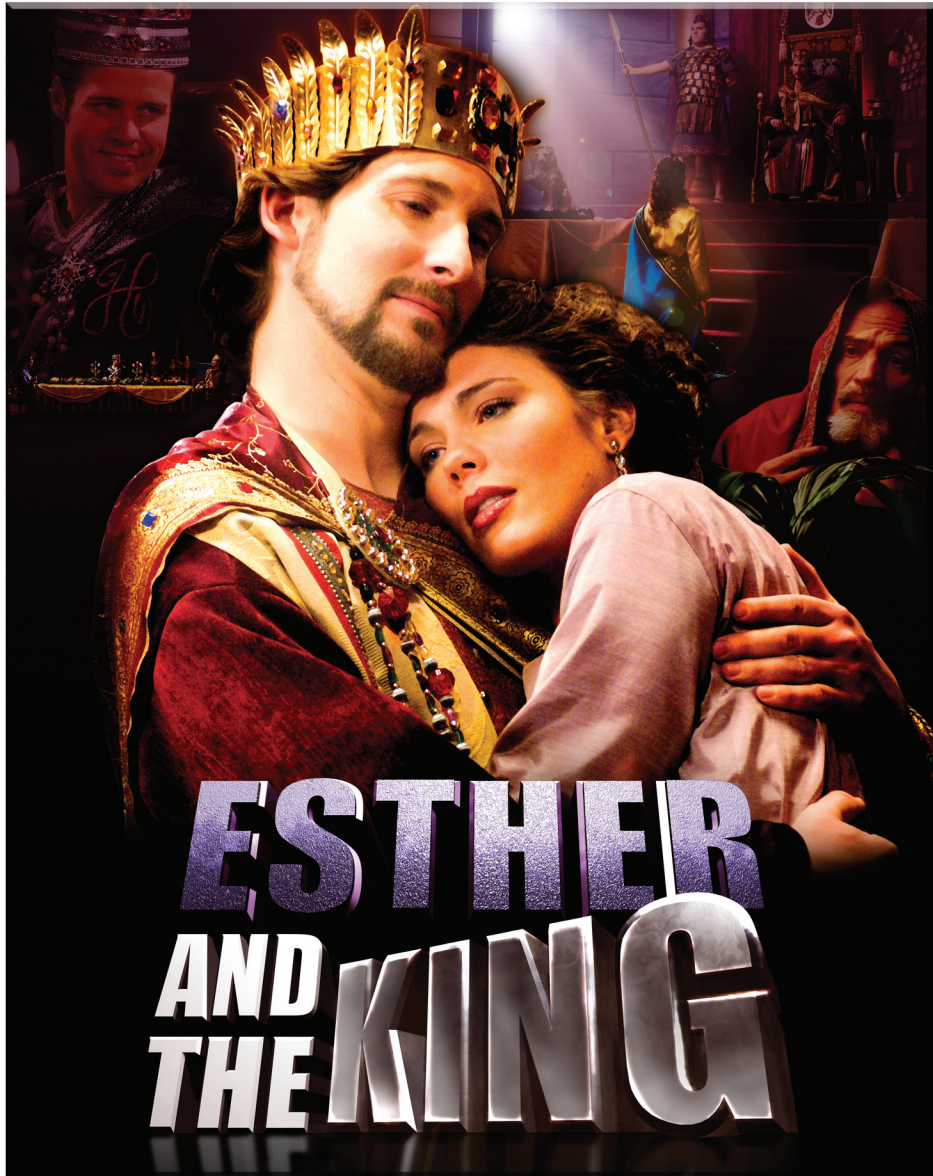

ESTHER
AND
THE KING

Copyright © 2006, 2007 Lightstone IP, LLC. All rights reserved, with exception.

all
Good!
CERTIFIED

WHAT WOULD I GIVE?

(ESTHER)

Words and Music by Aaron Edson
Piano Arrangement by Masa Fukuda

♩ = 64

I would

5

walk a-cross the de - sert I would swim a-cross the sea. — I would fight a thou - sand ar - mies if that's

8

what God asked of me. — I would climb the high - est moun - tains With my life I'd glad-ly pay. But am I

Copyright © 2006, 2007 Lightstone IP, LLC. All rights reserved, with exception.
Gratis license is hereby granted for non-profit ecclesiastical performances
on condition that all sheet music is destroyed immediately following the performance.
No other copying or use is permitted without the express consent of Lightstone IP, LLC or its affiliate.

Authorized for use by one household.

What Would I Give?

11

wil-ling just to live from day to day? What would I give _____ to live? _____ What would I

11

14

say to save _____ my peo - ple? What would I lose to choose _____ the good ov - er the e - vil? What would I

14

17

do to prove _____ that with God I'm _____ not a-fraid? Am I will-ing to sim-ply fast and

17

20

pray? What would I give? _____ Just to

20

23

know that God___ will hear___ me___ could such a lit- tle thing___ en- dear___ me to___ Him?

23

Detailed description: This system contains the first two staves of music. The top staff is a vocal line in treble clef, starting at measure 23. The bottom staff is a piano accompaniment in bass clef, also starting at measure 23. The key signature has two flats (B-flat and E-flat). The lyrics are: "know that God___ will hear___ me___ could such a lit- tle thing___ en- dear___ me to___ Him?".

25

I would give___ so much, but I just need to let___ Him touch my life.____ What would I

25

Detailed description: This system contains the third and fourth staves of music. The top staff is a vocal line in treble clef, starting at measure 25. The bottom staff is a piano accompaniment in bass clef, also starting at measure 25. The key signature has two flats. The lyrics are: "I would give___ so much, but I just need to let___ Him touch my life.____ What would I". There is a triplet of eighth notes in the vocal line at the end of the system.

28

give___ to live?___ What would I say to save___ my peo - ple? What would I lose to choose___ the

28

Detailed description: This system contains the fifth and sixth staves of music. The top staff is a vocal line in treble clef, starting at measure 28. The bottom staff is a piano accompaniment in bass clef, also starting at measure 28. The key signature has two flats. The lyrics are: "give___ to live?___ What would I say to save___ my peo - ple? What would I lose to choose___ the". There is a triplet of eighth notes in the vocal line at the end of the system.

31

good ov - er the e - vil? What would I do to prove___ that with God I'm___ not a - fraid?___ Am I

31

Detailed description: This system contains the seventh and eighth staves of music. The top staff is a vocal line in treble clef, starting at measure 31. The bottom staff is a piano accompaniment in bass clef, also starting at measure 31. The key signature has two flats. The lyrics are: "good ov - er the e - vil? What would I do to prove___ that with God I'm___ not a - fraid?___ Am I". There is a triplet of eighth notes in the vocal line at the end of the system.

What Would I Give?

34

will- ing to sim- ply fast and pray? _____ Would I give my food and wa- ter for a

37

day? _____ To ask God that His peo- ple here ___ might live. _____

40

_____ What would I give? _____

43



FOR OTHER LIKEN
SHEET MUSIC SELECTIONS, VISIT:
www.LIKENIT.COM
Toll free 1.877.603.2800

