

BALBOA BASH

Orchestrated by
STAN KENTON

Edited by
JIGGS NOBLE

Composed by
RALPH YAW

PIANO CONDUCTOR

Bright
Saxs

mp
Bass

A Trbs

Br B

C Trbs

f

Copyright 1946 & 1947 by Capital Songs Inc. New York. U.S.A.
Sole agents Campbell Connelly & Co. Ltd., 10, Denmark St. London. W.C. 2. for the British Empire
(including Canada, Newfoundland and Australasia) and Irish Free State

PIANO CONDUCTOR

Musical score for Piano and Trumpets (Tpts). The piano part features a complex harmonic structure with many accidentals and slurs. The trumpet part has a melodic line with some grace notes.

D

Musical score for Piano and Solo section. The piano part has a rhythmic accompaniment with slurs. The solo section is marked "SOLO" and "PICK UP".

E SOLO AD LIB

Musical score for Piano and Trumpets (Trbs). The piano part has a complex harmonic structure with many accidentals and slurs. The trumpet part has a melodic line with some grace notes.

Musical score for Piano and Trumpets (Trbs). The piano part has a complex harmonic structure with many accidentals and slurs. The trumpet part has a melodic line with some grace notes.

F

Musical score for Piano and Solo section. The piano part has a rhythmic accompaniment with slurs. The solo section is marked "SOLO".

G Saxs

Musical score for Piano and Saxophones (Saxs). The piano part has a complex harmonic structure with many accidentals and slurs. The saxophone part has a melodic line with some grace notes.

mf

Brass ³ H ³

Tenor Ad Lib

Tpts J

Trba K

Please include this title on the list you send to the PERFORMING RIGHT SOCIETY

BALBOA BASH

Orchestrated by
STAN KENTON

Edited by
JIGGS NOBLE
1st B \flat TRUMPET

Composed by
RALPH YAW

Bright 4/4 Tromps

A *p*

Play *f*

SOLI *f*

B

C Tromps *Play* *f*

D *f*

E 16 F 8 G 7 SOLI *f* H *f*

I 15 SOLI *f*

J

K Tromps *Play*

Copyright 1946 & 1947 by Capital Songs Inc. New York. U.S. A.
Sole selling agents Campbell Connelly & Co. Ltd., 10, Denmark St. London. W.C. 2. for the British Empire
(excluding Canada, Newfoundland and Australasia) and Irish Free State

BALBOA BASH

Orchestrated by
STAN KENTON

Edited by
JIGGS NOBLE

Composed by
RALPH YAW

2nd B \flat TRUMPET

Bright 4 A 7 > 7 SOLI > *p* *f*

B

C 1 1 1 b b

D *f* > >

E 16 F 8 G 7 SOLI 3

H

I 15 SOLI *f* J > >

K 1

1 1 3 > >

Copyright 1946 & 1947 by Capital Songs Inc. New York. U.S.A.
Sole selling agents Campbell Connolly & Co. Ltd., 10, Denmark St. London. W.C. 2. for the British Empire
(excluding Canada, Newfoundland and Australasia) and Irish Free State

BALBOA BASH

Orchestrated by
STAN KENTON

Edited by
JIGGS NOBLE

Composed by
RALPH YAW

3rd B \flat TRUMPET

Bright 4 A 7 > *p* 7 SOLI *f*

B

C 1 1 1

D *f*

E 16 F 8 G 7 SOLI 3

H 3 3

I 15 SOLI J *f*

K 1

1 1 3 > 1 >

Copyright 1946 & 1947 by Capital Songs Inc. New York. U.S.A.
Sole selling agents Campbell Connelly & Co. Ltd., 10, Denmark St. London. W.C. 2. for the British Empire
(excluding Canada, Newfoundland and Australasia) and Irish Free State.

BALBOA BASH

Orchestrated by
STAN KENTON

Edited by
JIGGS NOBLE

Composed by
RALPH YAW

1st SAX Eb ALTO

Bright

Copyright 1946 & 1947 by Capital Songs Inc. New York, U.S.A.
Sole selling agents Campbell Connelly & Co. Ltd., 10, Denmark St. London, W.C. 2. for the British Empire
(excluding Canada, Newfoundland and Australasia) and Irish Free State

BALBOA BASH

Orchestrated by
STAN KENTON

Edited by
JIGGS NOBLE
2nd SAX B \flat TENOR

Composed by
RALPH YAW

Bright

mp

A

B 8 C

D

E 15 with Troms F

mp

G SOLI

H 4 I ad lib SOLO

J

K

Copyright 1946 & 1947 by Capital Songs Inc. New York. U.S. A.
Sole selling agents Campbell Connelly & Co. Ltd., 10, Denmark St. London. W.C. 2. for the British Empire
(excluding Canada, Newfoundland and Australasia) and Irish Free State

BALBOA BASH

Orchestrated by
STAN KENTON

Edited by
JIGGS NOBLE

Composed by
RALPH YAW

3rd SAX Eb ALTO

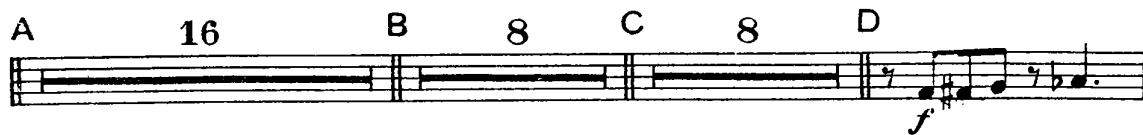

Copyright 1946 & 1947 by Capital Songs Inc. New York. U.S.A.
Sole selling agents Campbell Connelly & Co. Ltd., 10, Denmark St. London. W.C. 2. for the British Empire
(excluding Canada, Newfoundland and Australasia) and Irish Free State

BALBOA BASH

Orchestrated by
STAN KENTON

Edited by
JIGGS NOBLE

Composed by
RALPH YAW

4th SAX B \flat TENOR

Bright
mp

A

B 8 C *f*

D *f* E 16

F 8 G SOLI *f*

H 4 | with Troms *mp*

J

K

Copyright 1946 & 1947 by Capital Songs Inc. New York, U.S.A.
Sole selling agents Campbell Connelly & Co. Ltd., 10, Denmark St. London, W.C. 2. for the British Empire
(excluding Canada, Newfoundland and Australasia) and Irish Free State

BALBOA BASH

Orchestrated by
STAN KENTON

Edited by
JIGGS NOBLE
5th SAX E^b BARITONE

Bright
mp

A

B 8 C

D E 16 F 8

G SOLI

H 4 I 16 J

K

Copyright 1946 & 1947 by Capital Songs Inc. New York. U.S.A.
Sole selling agents Campbell Connelly & Co. Ltd., 10, Denmark St. London. W.C. 2. for the British Empire
(excluding Canada, Newfoundland and Australasia) and Irish Free State

BALBOA BASH

Orchestrated by
STAN KENTON

Edited by
JIGGS NOBLE
1st TROMBONE

RALPH YAW

Copyright 1946 & 1947 by Capital Songs Inc. New York. U. S. A.
Sole selling agents Campbell Connelly & Co. Ltd., 10, Denmark St. London. W.C. 2. for the British Empire
(excluding Canada, Newfoundland and Australasia) and Irish Free State

BALBOA BASH

Orchestrated by
STAN KENTON

Edited by
JIGGS NOBLE

Composed by
RALPH YAW

2nd TROMBONE

Bright 4 **A** SOLI *p*

B ENS *f*

C SOLI *f*

D **E** 15 **F** SOLI *mf*

G 7 **H** SOLI *mf*

I *mf*

J **K** SOLI

Copyright 1946 & 1947 by Capital Songs Inc. New York. U.S. A.
Sole selling agents Campbell Connelly & Co. Ltd., 10, Denmark St. London. W.C. 2. for the British Empire
(excluding Canada, Newfoundland and Australasia) and Irish Free State

BALBOA BASH

Orchestrated by
STAN KENTON

Edited by
JIGGS NOBLE
3rd TROMBONE

Composed by
RALPH YAW

Bright 4 **A** SOLI *p*

f **ENS B**

f **C** SOLI

D **E** 15 SOLI *mf* **F**

G *mf* **H**

I *mf*

J *mf* **K** SOLI

Copyright 1946 & 1947 by Capital Songs Inc. New York, U.S.A.
Sole selling agents Campbell Connolly & Co. Ltd., 10, Denmark St. London, W.C. 2. for the British Empire
(excluding Canada, Newfoundland and Australasia) and Irish Free State

BALBOA BASH

Orchestrated by
STAN KENTON

Edited by
JIGGS NOBLE
BASS

Composed by
RALPH YAW

Bright
SOLO Pizz

- Staff 1: *mp* (mezzo-piano)
- Staff 2: **A**, *mp*
- Staff 3: **B**
- Staff 4: **C**, *f* (forte)
- Staff 5: **D SOLI**
- Staff 6: **E**
- Staff 7: **F**
- Staff 8: **G**, *mf* (mezzo-forte)
- Staff 9: **H 4 I**
- Staff 10: **J**
- Staff 11: **K**, *Arco* (arco), *^* (accent)

Copyright 1946 & 1947 by Capital Songs Inc. New York. U.S.A.
Sole selling agents Campbell Connelly & Co. Ltd., 10, Denmark St. London. W.C. 2. for the British Empire
(excluding Canada, Newfoundland and Australasia) and Irish Free State

BALBOA BASH

Orchestrated by
STAN KENTON

Edited by
JIGGS NOBLE
GUITAR

Composed by
RALPH YAW

Bright
4

A Bbm7 A9 Ab maj7 Bbm7 maj7 Bbm7 A9 Ab maj7 Bbm7 maj7 Bbm7 A9

mp

Ab maj7 Gb9 F9 Bbm7 A9 Ab Bbm7 A9 Ab maj7 Bbm7 maj7 Bbm7 A9 Ab Bb Ab maj7 m7 maj7 Bbm7 A9

Ab maj7 Gb9 F9 Bbm7 A9 Ab B Gb9 Gb9 Ab Ab Gb9

Gb9 Ab E9 Eb9 C Bbm7 A9 Ab Bb7 A9 Ab Bbm7 A9

f

Ab Bbm7 A9 Ab D 3 E9 Eb E Fm7 E9 Eb

Fm7 E9 Eb Fm7 E9 Eb Db9 C9 Fm7 E9 Eb Fm7 E9 Eb

Fm7 E9 Eb Fm7 E9 Eb Db9 C9 Fm7 E9 Eb F Db9 Db9

Eb E9 Eb Db9 Db9 Eb B9 Bb9 G Eb E9 Eb

mf

Eb E9 Eb E9 Eb Db9 C9 Gb9 F9 E9 Eb H 4 I Fm7 E9

Eb Fm7 Eb Bb9 Fm7 E9 Eb Fm7 Eb Bb9 Fm7 E9 Eb Db+ C9 Fm7 E9 Eb

Fm7 E9 Eb Fm7 Eb Bb9 Fm7 E9 Eb Fm7 Eb Bb9 Fm7 E9 Eb Db+ C9 Fm7 E9 Eb

J Db9 D9 Eb E9 Eb Db9 Db9 D9 Eb B9 Bb9

K Fm7 E9 Eb Fm7 E9 Eb Fm7 E9 Eb Db7 C9 F7 E9 Eb

mf

Copyright 1946 & 1947 by Capital Songs Inc. New York. U.S.A.
Sole selling agents Campbell Connelly & Co. Ltd., 10, Denmark St. London. W.C. 2. for the British Empire
(excluding Canada, Newfoundland and Australasia) and Irish Free State

BALBOA BASH

Orchestrated by
STAN KENTON

Edited by
JIGGS NOBLE
DRUMS

Composed by
RALPH YAW

Bright

Brushes (*Lightly*)

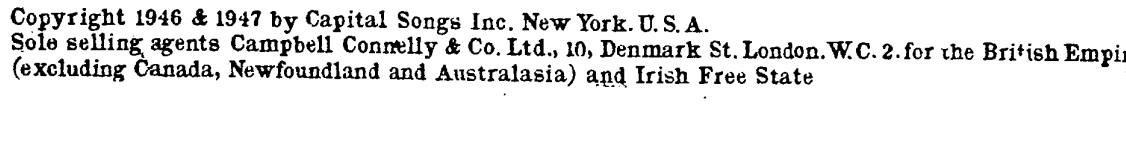
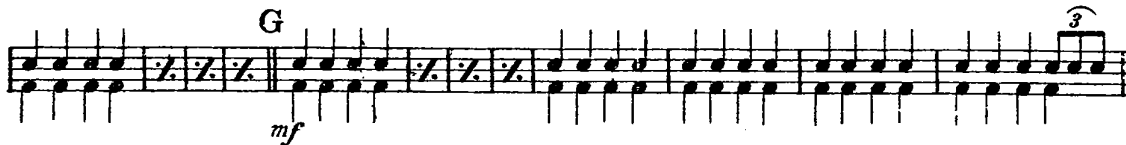
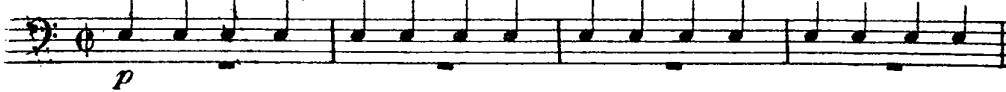

Copyright 1946 & 1947 by Capital Songs Inc. New York. U.S.A.
Sole selling agents Campbell Connelly & Co. Ltd., 10, Denmark St. London. W.C. 2. for the British Empire
(excluding Canada, Newfoundland and Australasia) and Irish Free State