

Adagio für eine Spieluhr

Adagio assai (♩ = 84)

L van Beethoven

Arranged and set by DFW, October 2010.

Note : Arranging this delightful piece has involved some simplification. LvB does not keep to one note per staff, so some of the harmonies have had to be simplified (four players simply can't produce 10 or 11 notes !) and the occasional inner voice has been omitted, Recorder ranges mean there are occasional octave transpositions in addition to the overall transposition from the original in F (a fifth lower). However, I think that what remains is entirely adequate, and a joy - if tricky in places - to play.

13 8

mf

17 8

21 8

tr

25 8

tr

28 8

31 8

34 8

40 8

55 8

p

6

6

6

6

6

6

6

8

58 8

mf

f

6

6

6

6

6

6

8

62 8

mf

6

6

6

6

6

6

8

65 8

tr

tr

tr

6

6

6

6

6

6

8

69 8

8

p

72 8

8

mf

74 8

8

p

p

77 8

8

p

mf

mf

Descant

Adagio für eine Spieluhr

Adagio assai (♩ = 84)

L van Beethoven

mf

5

9

14

19

24

28

30

Beethoven - Adagio - Descant - Page 2

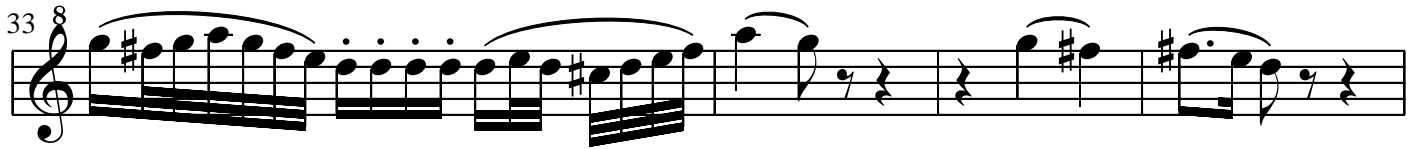
33 

37 

44 

49 

54 

57 

62 

67 

Beethoven - Adagio - Descant - Page 3

71 ⁸

73 ⁸

75 ⁸

77 ⁸

Treble

Adagio für eine Spieluhr

Adagio assai (♩ = 84)

Desc

L van Beethoven

Beethoven - Adagio - Treble - Page 2

33

37

42

45

46

48

Turn to p3 to continue

52 *Desc* 55 *p*

58 *mf*

62 *tr*

67 *tr*

70 *p*

72 *mf* *p*

75

77 *mf*

79

Tenor

Adagio für eine Spieluhr

L van Beethoven

Adagio assai (♩ = 84)

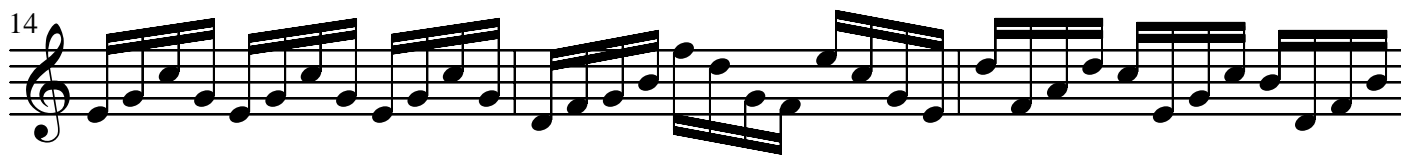

26

29

32

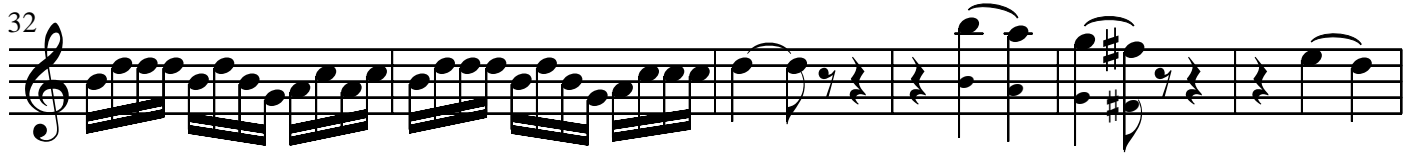

38

46

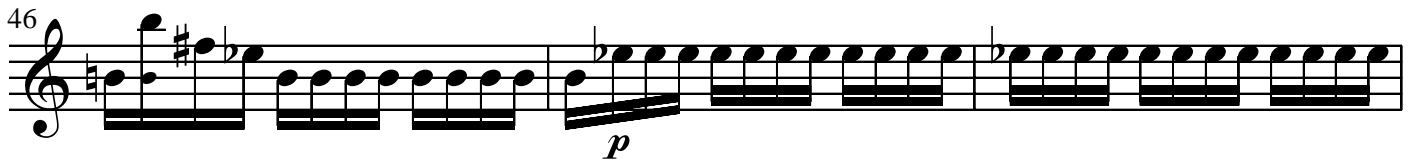

Ossia:
(DFW)

49

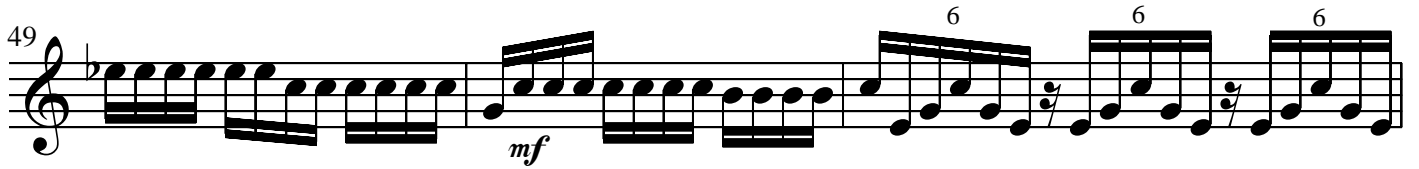

52

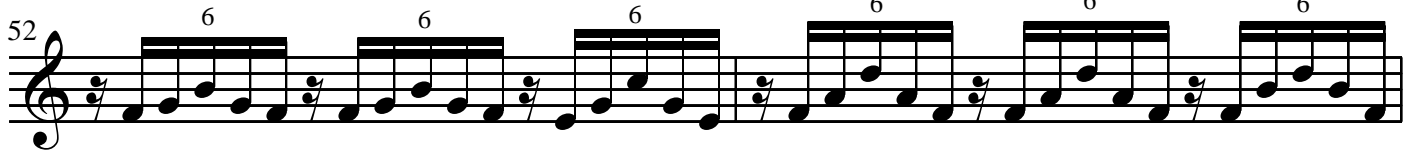

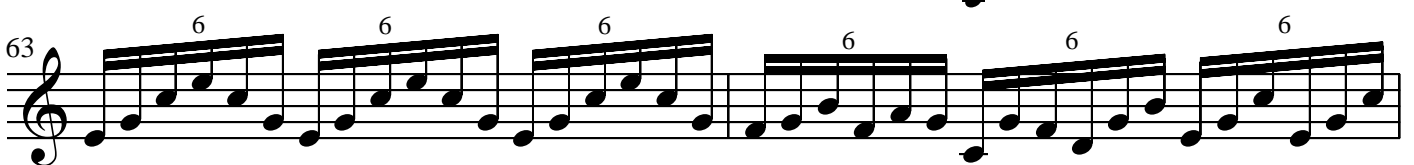

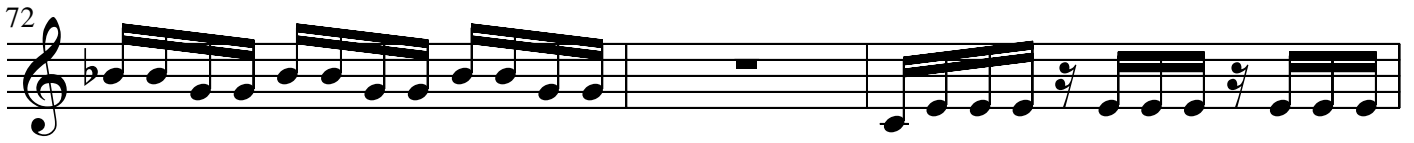
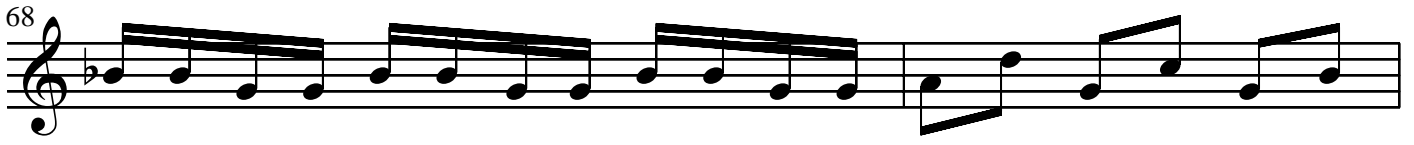

p

Bass

Adagio für eine Spieluhr

Adagio assai (♩ = 84)

L van Beethoven

Bass

mf

6

8

12

f

mf

16

8

20

8

23

1 2 3 1

28

2 3

32

f

36

8

Beethoven - Adagio - Bass - Page 2

41

mf

45

50

55

60

f *mf*

64

69

1 2 3

74