

# DEUX INTERLUDES

*pour flûte, violon, et clavecin (ou harpe)*

FLÛTE

Jacques Ibert

## I

Andante espressivo (♩ = 63)

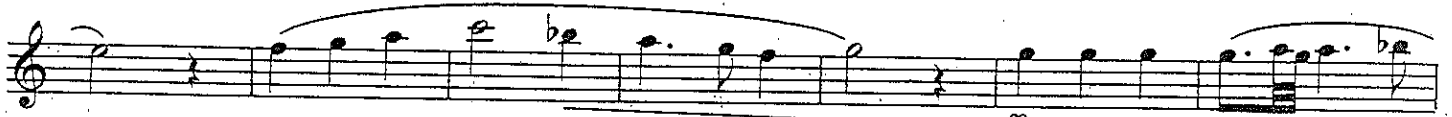

# II

Allegro vivo (♩ = 132)

# DEUX INTERLUDES

pour flûte, violon, et clavecin (ou harpe)

VIOLON

Jacques Ibert

## I

Andante espressivo (♩ = 63)

Meno lento

Rit. // Tempo

Tempo 1<sup>o</sup>

# II

Allegro vivo (♩ = 132)

5

*mf* *sf* *p*

*f gliss.*

12 Fl.

Von *mf*

*p* *f sost.*

sul G

sul G

Rit. - - - // Tempo

2

*pp*

pizz. *pp* 2 arco *p*

*p espress.*

*p*

Rit. - - - // Tempo *pp*

*f*

*p* *f* *p* *p*

*p*

*pp* (harm.)