

100 GRADED  
VIOLIN SOLOS

1/2

- ANGELS**  
ROBBIE WILLIAMS  
8
- ANGIE**  
THE ROLLING STONES  
10
- ANY DREAM WILL DO**  
JASON DONOVAN/  
LEE MEAD  
12
- ...BABY ONE MORE TIME**  
BRITNEY SPEARS  
14
- BEAUTIFUL**  
CHRISTINA AGUILERA  
11
- BEAUTIFUL STRANGER**  
MADONNA  
16
- THE BEST**  
TINA TURNER  
18
- BIG SPENDER**  
SHIRLEY BASSEY  
20
- BORN FREE**  
MATT MONRO  
22
- BORN TO TRY**  
DELTA GOODREM  
23
- BRIDGE OVER  
TROUBLED WATER**  
PAUL SIMON  
24
- BROWN EYED GIRL**  
VAN MORRISON  
28
- CAN YOU FEEL THE  
LOVE TONIGHT  
(FROM 'THE LION KING')**  
ELTON JOHN  
26
- CAN'T GET YOU  
OUT OF MY HEAD**  
KYLIE MINOGUE  
29
- CAN'T HELP  
FALLING IN LOVE**  
ELVIS PRESLEY  
30
- CLOCKS**  
COLDPLAY  
31
- CRAZY**  
GNARLS BARKLEY  
32
- CRY ME A RIVER**  
JUSTIN TIMBERLAKE  
34
- DON'T CRY FOR  
ME ARGENTINA  
(FROM 'EVITA')**  
MADONNA  
35
- DON'T GET AROUND  
MUCH ANYMORE**  
ROD STEWART  
36
- DON'T KNOW WHY**  
NORAH JONES  
37
- DON'T LOOK BACK  
IN ANGER**  
OASIS  
38
- (EVERYTHING I DO)  
I DO IT FOR YOU**  
BRYAN ADAMS  
40
- FAIRYTALE OF  
NEW YORK**  
THE POGUES FEAT.  
KIRSTY MACCOLL  
41
- FEELING GOOD**  
NINA SIMONE  
42
- FEVER**  
PEGGY LEE  
44
- FIELDS OF GOLD**  
STING  
46
- FIX YOU**  
COLDPLAY  
48
- FLY ME TO  
THE MOON  
(IN OTHER WORDS)**  
FRANK SINATRA  
47
- GIRL, YOU'LL BE  
A WOMAN SOON**  
NEIL DIAMOND  
50
- THE GODFATHER  
(LOVE THEME)**  
NINO ROTA  
51
- GOLD**  
PRINCE  
52
- GOLDEN TOUCH**  
RAZORLIGHT  
54
- GOLDFINGER**  
SHIRLEY BASSEY  
53
- GRAVITY**  
EMBRACE  
56
- HALLELUJAH**  
JEFF BUCKLEY  
58
- HEAVEN**  
DJ SAMMY  
60
- HERO**  
ENRIQUE IGLESIAS  
57
- HEY JUDE**  
THE BEATLES  
62
- I GET THE  
SWEETEST FEELING**  
JACKIE WILSON  
63
- I GOT YOU  
(I FEEL GOOD)**  
JAMES BROWN  
64
- I WILL ALWAYS  
LOVE YOU**  
WHITNEY HOUSTON  
65
- IMAGINE**  
JOHN LENNON  
66
- IRONIC**  
ALANIS MORISSETTE  
68
- IS IT ANY WONDER?**  
KEANE  
67
- ISRAELITES**  
DESMOND DEKKER  
& THE ACES  
70
- IT'S NOT UNUSUAL**  
TOM JONES  
72
- JUST THE WAY  
I'M FEELING**  
FEEDER  
74
- KNOCKIN' ON  
HEAVEN'S DOOR**  
BOB DYLAN  
71
- THE LADY IN RED**  
CHRIS DE BURGH  
76
- LEAVE RIGHT NOW**  
WILL YOUNG  
78

# Angels

Words & Music by Robbie Williams & Guy Chambers

$\text{♩} = 76$

Chords: V, G, Csus<sup>2</sup>, C, Em/B, D, V, G, V, Csus<sup>2</sup>, C, Em/B, D, V, Am<sup>7</sup>, C, Em/B, C, F, C/E, C, G, F, C/E, G, D, Em, V, C, Csus<sup>2</sup>, G, V, D, Em, V.

C Csus<sup>2</sup> G/B Am

To Coda  $\oplus$

F(add 9) C/E G

Csus<sup>2</sup> C Em/B D G

Csus<sup>2</sup> C Em/B D F

D.S. al Coda

C/E C G F(add 9) C/E G

$\oplus$  Coda

G/B D Em

C Csus<sup>2</sup> G D Em

C Csus<sup>2</sup> G/B Am F(add 9) C/E G

# Angie

Words & Music by Mick Jagger & Keith Richards

♩ = 72

Am

E7

G

F

B<sup>b</sup>/F

F

G

C

G

♩

Am

E7

G

F

B<sup>b</sup>/FF

G

C

G

G

To Coda ☉

Dm

Am

C

F

G

*D.S. al Coda*  
(after two repeats)

Am

E7

G

F

B<sup>b</sup>/F

F

G

C

☉ Coda

Dm

Am

Dm

Am

Dm

Am

C

F

G

Am

E7

1.

2.

G

F

B<sup>b</sup>/F

F

G

C

E<sup>7</sup>/B

B<sup>b</sup>/F

F

G

C

# Beautiful

Words & Music by Linda Perry

$\text{♩} = 76$

D D7/C Bm B $\flat$  D

D7/C Bm B $\flat$  G Em

D D7/C Bm G Em D D7/C

*To Coda*  $\phi$  1. 2.

Bm Em $^7$  D D

D7/C Bm B $\flat$

D D7/C Bm B $\flat$  *D.S. al Coda*

$\phi$  *Coda*

D B $\flat$  maj $^7$ (b5) D

# Any Dream Will Do

(from 'Joseph And The Amazing Technicolor® Dreamcoat')

Music by Andrew Lloyd Webber  
Lyrics by Tim Rice

$\text{♩} = 126$   $\text{♪} = \text{♪}^{\#}$

G

N.C.

C

Em/G

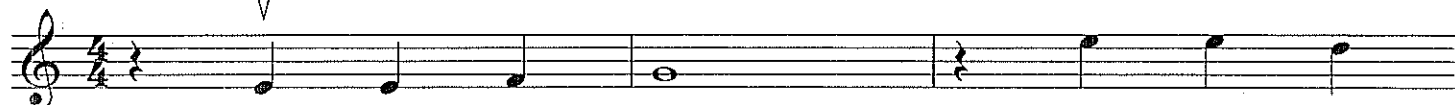

*mp*

C

F

C

G

C

Em/G

G

C

Em/G

C

F

C

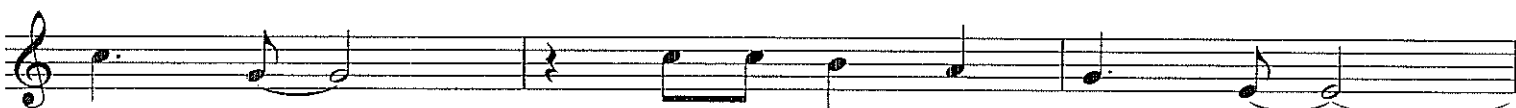

G

C

B<sup>b</sup>/C

F

F<sup>6</sup>

Fmaj7 F6 D7 D D9 D

C/G G C/G G7 C/G G Am/G G

G7 F/G G N.C. mf

C Em/G C F

C G C

Em/G G C Em/G C

F C G C

# ...Baby One More Time

Words & Music by Max Martin

♩ = 96

Am<sup>0</sup> E/G# C Dm E7 Am

E7/G# C Dm E7 Am

E7/G# C Dm E7 Am

E7/G# C Dm Esus<sup>4</sup> E

Am<sup>0</sup> E7/G# F G C

1. Dm E7 Am

2. Am E Am Em<sup>6</sup>

# Beautiful Stranger

Words & Music by Madonna & William Orbit

♩ = 124

D Dsus<sup>4</sup> D C G C#m<sup>7b5</sup>

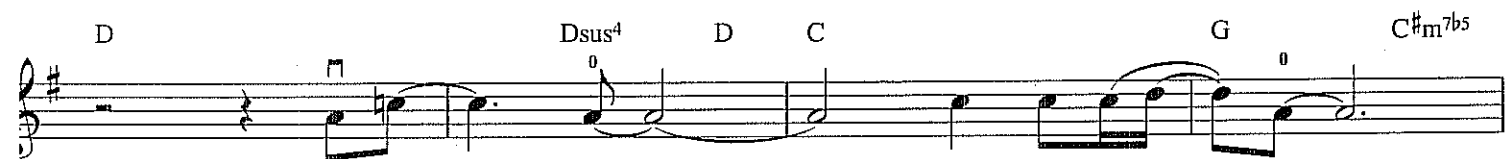

To Coda ☐

A<sup>7</sup> A<sup>7</sup>sus<sup>4</sup> A<sup>7</sup> A<sup>7</sup>sus<sup>4</sup> A<sup>7</sup>

D Dsus<sup>4</sup> D C G C#m<sup>7b5</sup>

A<sup>7</sup> A<sup>7</sup>sus<sup>4</sup> A<sup>7</sup> A<sup>7</sup>sus<sup>4</sup> A<sup>7</sup>

C G D F A<sup>7</sup>

C G D F

A<sup>7</sup> Fine D.S. al Coda

☐ Coda A<sup>7</sup>sus<sup>4</sup> A<sup>7</sup> A<sup>7</sup>sus<sup>4</sup> A<sup>7</sup> D.S. al Fine

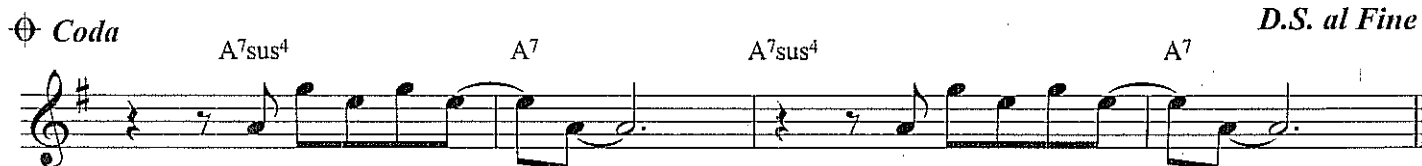

Em Emadd11 C/E Em D *D.S. al Coda*

*Coda*

C V Em

C

D E V

A Aadd9 Asus4 A Aadd9

Asus4 A F#m F#madd11 D/F# F#m E

I. 2. V A

B7/F N.C. E13 N.C. B7/F N.C. E7#9b13

Am F7 V B7

E7 V Am F13#11 Eaug7 V

Am F7 V B7

Am/E Bbm/F

Am/E N.C. F9 E7 N.C.

Am Am/G Am/F# F13 Am/E Bb9 Am

1.

F/C D<sup>7</sup>sus<sup>4</sup> D<sup>7</sup> B<sup>b</sup> C<sup>9</sup>sus<sup>4</sup> C<sup>7</sup> F B<sup>b</sup>

2.

F/C Dm B<sup>b</sup> Dm/A A Dm G<sup>7</sup> B<sup>b</sup>

*D.S. al Coda*

*Coda*

F F/E F/E<sup>b</sup> F<sup>7</sup> F<sup>9</sup>/A B<sup>b</sup> G

C F<sup>7</sup> F<sup>9</sup>/A B<sup>b</sup> B<sup>dim</sup> F/C Dm B<sup>b</sup> Dm/A A

Dm F<sup>7</sup> F<sup>9</sup>/A B<sup>b</sup> B<sup>b</sup>maj<sup>7</sup> G<sup>7</sup>/B F/C Dm B<sup>b</sup> A<sup>7</sup>

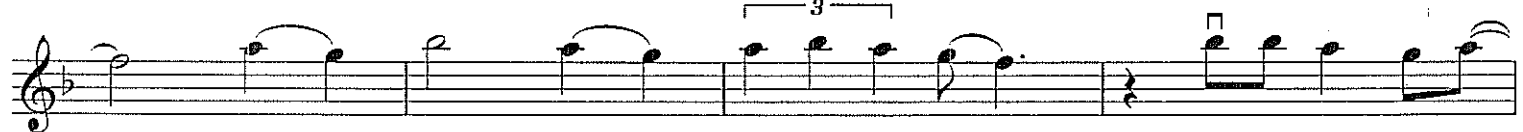

Dm G<sup>9</sup> G<sup>7</sup> F/C B<sup>b</sup> B<sup>b</sup>m F

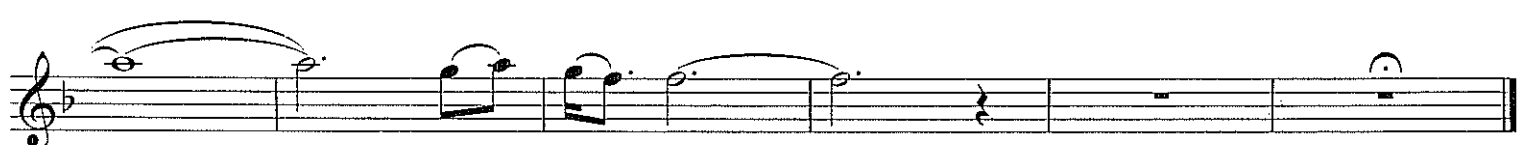

# Can You Feel The Love Tonight

(from 'The Lion King')

Words by Tim Rice  
Music by Elton John

♩ = 120

F C/E Dm B<sup>b</sup> F B<sup>b</sup> G/B C

B<sup>b</sup> F/A Dm<sup>7</sup> Dm<sup>7</sup>/C B<sup>b</sup> Gm F/A B<sup>b</sup>6 C<sup>7</sup>sus<sup>4</sup> B<sup>b</sup>/F F

To Coda ♯

F C/E B<sup>b</sup>/D F/C B<sup>b</sup> F/A C/E F F<sup>sus</sup><sup>4</sup>/G F

B<sup>b</sup> F/A B<sup>b</sup> F/A B<sup>b</sup> F/A

Gm<sup>7</sup> C/E B<sup>b</sup> F/A B<sup>b</sup> F/A

B<sup>b</sup> Dm<sup>7</sup> E<sup>b</sup> C C<sup>sus</sup><sup>4</sup> C

D.S. al Coda ♯

♯ Coda B<sup>b</sup> F/A Dm<sup>7</sup> Dm<sup>7</sup>/C B<sup>b</sup>

# Brown Eyed Girl

Words & Music by Van Morrison

♩ = 126

# Can't Get You Out Of My Head

Words & Music by Cathy Dennis & Rob Davis

Robotic pop, understated  $\text{♩} = 126$

*D.S. al Coda*  
*2° To Coda*

# Can't Help Falling In Love

Words & Music by George David Weiss, Hugo Peretti & Luigi Creatore

♩ = 72

*mp*

Chords: G, Bm/F#, Em, G/D, C, G, D7, C, D7, Em, C<sup>6</sup>, G/D, D7, G, Bm, F<sup>#7</sup>, Bm, F<sup>#7</sup>, Bm, F<sup>#7</sup>, Bm, G<sup>#dim</sup>, Am, D7, G, Bm/F#, Em, G/D, C, G, D7, C, D7, Em, C<sup>6</sup>, G/D, D7, G, D7, Em, G/D, C, D7, Em, C<sup>6</sup>, G/D, D7, G

# Clocks

Words & Music by Guy Berryman, Chris Martin, Jon Buckland & Will Champion

♩ = 130

D Am(add 11) Em<sup>7</sup> D

Am(add 11) Em<sup>7</sup> D V Am(add 11)

Em<sup>7</sup> D V

Am(add 11) V Em<sup>7</sup>

D Am Em D

Am Em Fmaj<sup>7</sup> V

C 1, 2. G<sup>6</sup> 3. G<sup>6</sup> Fmaj<sup>7</sup> Fmaj<sup>9</sup> Fmaj<sup>7</sup>

Fmaj<sup>9</sup> D Am<sup>7</sup> Slower Em Play 4 times

# Crazy

Words & Music by Thomas Callaway, Brian Burton, Gianfranco Reverberi & Gian Piero Reverberi

♩ = 112

NC.

Am

Cmaj7

Fadd9

F

V

Esus4

Am

V

Cmaj7

Fadd9

F

Esus4

E

§

Am

Cmaj7

Fadd9

F Esus<sup>4</sup> E To Coda  $\Phi$

A Fadd9<sub>4</sub> F

Cmaj<sup>7</sup> Esus<sup>4</sup> E

Am V Cmaj<sup>7</sup>

Fadd9 F

Esus<sup>4</sup> E D.S. at Coda

$\Phi$  Coda A

Fadd9 F# Cmaj<sup>7</sup>

Esus<sup>4</sup> E A

# Cry Me A River

Words & Music by Justin Timberlake, Scott Storch & Tim Mosley

♩ = 74

# Don't Cry For Me Argentina

(from 'Evita')

Music by Andrew Lloyd Webber

Lyrics by Tim Rice

Slowly

Slow Tango feel

To Codas

D.C. al Coda 1

Coda 1

D.S. al Coda 2

Coda 2

# Don't Get Around Much Anymore

Words by Bob Russell  
Music by Duke Ellington

♩ = 108 (♩ =  $\frac{3}{4}$ )

N.C. Fmaj<sup>9</sup> Am<sup>7b5</sup>/E<sup>b</sup> D<sup>7</sup> Am<sup>7b5</sup> D<sup>7</sup>

Gm<sup>9</sup> C<sup>13</sup> F<sup>6/9</sup> Gm<sup>11</sup> C<sup>13</sup>

1.

2. F<sup>6/9</sup> Cm<sup>7</sup> F<sup>7</sup> B<sup>b6</sup> B<sup>b6</sup>/C F<sup>6/9</sup>

B<sup>b6</sup> Bm<sup>7b5</sup> E<sup>7</sup> Am<sup>7</sup> G<sup>#m7</sup> Gm<sup>7</sup> C<sup>13</sup>

Fmaj<sup>9</sup> Am<sup>7b5</sup>/E<sup>b</sup> D<sup>7b9</sup> D<sup>7</sup>

To Coda  $\phi$  B<sup>b</sup>maj<sup>7</sup>/C Gm<sup>6</sup> C<sup>13</sup> F B<sup>b</sup>maj<sup>9</sup> D.S. al Coda (with repeats)

$\phi$  Coda B<sup>b</sup>/C Gm<sup>9</sup> C<sup>13</sup> E<sup>b9</sup>#11 Am<sup>7b5</sup> D<sup>7</sup>

Gm<sup>11</sup> C<sup>7</sup>sus<sup>4</sup> C<sup>13</sup> rit. B<sup>b</sup>maj<sup>7</sup> A<sup>7</sup>aug F<sup>6/9</sup>

# Don't Know Why

Words & Music by Jesse Harris

$\text{♩} = 88$

*mf*

*To Coda*  $\phi$

*2° D.S. al Coda*

$\phi$  *Coda*

*rit.*

# Don't Look Back In Anger

Words & Music by Noel Gallagher

♩ = 84

G C<sub>3</sub> G Am E

F G C Am G<sup>1</sup> C G Am E

1. 2. *D.S. al Coda*

F G *To Coda* C G Am E F G C Am G C Am G

*Coda*

C Am G C<sub>3</sub> G Am E F G

C Am G<sup>1</sup> C G Am E

F Fm

C G Am E F Fm<sup>1</sup> C

# (Everything I Do) I Do It For You

Words by Bryan Adams & Robert John Lange

Music by Michael Kamen

♩ = 83

# Feeling Good

Words & Music by Leslie Bricusse & Anthony Newley

$\text{♩} = 72$

Dm Dm/C Dm/B<sup>b</sup> Dm/A Dm Dm/C

Dm/B<sup>b</sup> Asus<sup>4</sup> A Dm Dm<sup>7</sup>/C Bm<sup>7b5</sup> B<sup>b</sup>

Dm/A Dm/G Dm/F E<sup>7</sup>sus<sup>4</sup> G<sup>7</sup> A<sup>7</sup> N.C.

*To Coda* ◊

1. Dm Dm/C Dm/B<sup>b</sup> Dm/A 2. Dm/A Dm/B<sup>b</sup> Dm/B Dm/B<sup>b</sup>

N.C.

*D.C. al Coda*

Dm Dm/C Dm/B<sup>b</sup> Dm/A

♠ *Coda*

G<sup>7</sup> E C

B<sup>b</sup>7 A<sup>7</sup> N.C. Dm Dm/C

Dm/B<sup>b</sup> Dm/A Dm Dm/C Dm/B<sup>b</sup> Dm/A

Dm Dm<sup>7</sup>/C Bm<sup>7</sup><sub>b5</sub> B<sup>b</sup> Dm/A Dm/G

F E<sup>7</sup><sub>sus4</sub> A/E G<sup>7</sup> A<sup>7</sup> Dm

# Fever

Words & Music by John Davenport & Eddie Cooley

Moderate jump beat

N.C. (*snap fingers*)

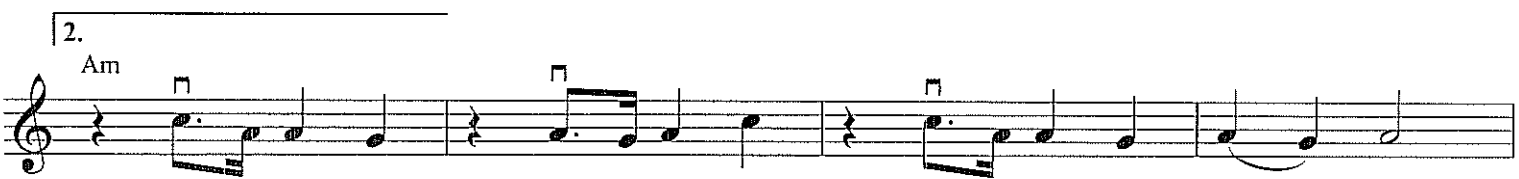
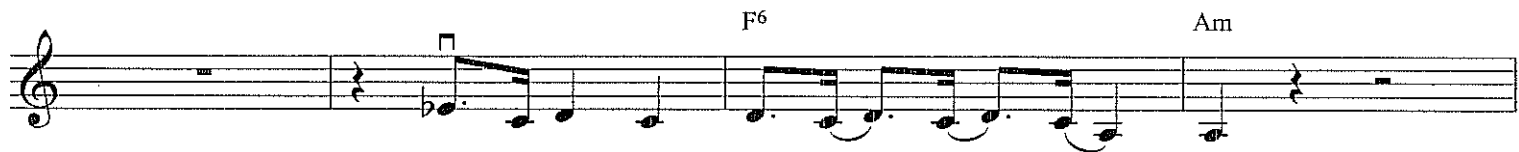
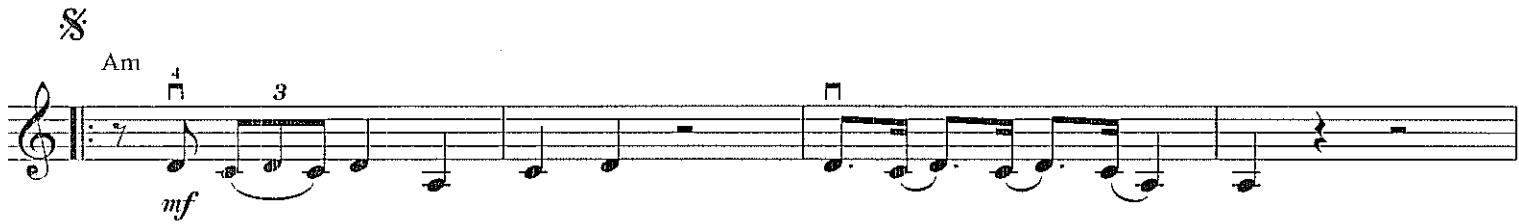
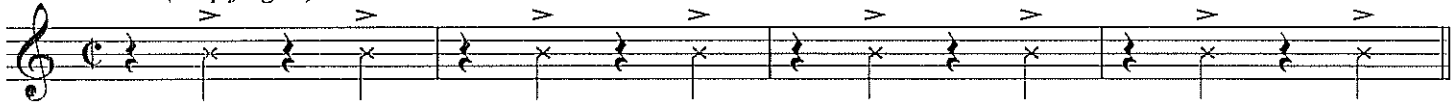

♩ Coda

# Fields Of Gold

Words & Music by Sting

♩ = 80

# Fly Me To The Moon

(In Other Words)

Words & Music by Bart Howard

Medium fast ♩ = 126

# Fix You

Words & Music by Guy Berryman, Chris Martin, Jon Buckland & Will Champion

♩ = 70

Staff 1: F Am Dm<sup>7</sup> C F Am

Staff 2: Dm<sup>7</sup> C F Am Dm C

Staff 3: F Am Dm<sup>7</sup> C F Am

Staff 4: Dm<sup>7</sup> C F Am Dm<sup>7</sup> C

Staff 5: F Am Dm<sup>7</sup> C F Am Dm<sup>7</sup> C

Staff 6: B<sup>b</sup> F/A C<sup>sus</sup><sup>4</sup> C B<sup>b</sup> F/A C<sup>sus</sup><sup>4</sup> C B<sup>b</sup> F/A

1. Csus<sup>4</sup> C F Am Dm<sup>7</sup> C F Am Dm<sup>7</sup> C

2. F B<sup>b</sup> F Csus<sup>4</sup> C

Dm<sup>7</sup> B<sup>b</sup> F Cadd11

F B<sup>b</sup>add9 F Am

Dm<sup>7</sup> B<sup>b</sup>add9 F Cadd11

B<sup>b</sup> F/A Csus<sup>4</sup> C B<sup>b</sup> F/A Csus<sup>4</sup> C

B<sup>b</sup> F Csus<sup>4</sup> C F

# Girl, You'll Be A Woman Soon

Words & Music by Neil Diamond

♩ = 114 (ad lib.)

a tempo

# The Godfather (Love Theme)

Music by Nino Rota

Slowly

# Gold

Words & Music by Prince

♩ = 88

# Goldfinger

Words by Leslie Bricusse & Anthony Newley  
 Music by John Barry

$\text{♩} = 100$

F D<sup>b</sup> Cm V F B<sup>b</sup> E<sup>7</sup>

*mf*

C<sup>7</sup> F D<sup>b</sup> Cm V F

To Coda  $\phi$

B<sup>b</sup> E<sup>7</sup> Am F/A Am<sup>6</sup> F/A V

Em Am<sup>7</sup> B<sup>7</sup> Em<sup>7</sup> Cmaj<sup>9</sup> Bm<sup>7</sup> E<sup>7</sup>

Cm<sup>6</sup> Gm/C 3 2 1. Edim 3 1 4 2. Edim 3 1 4 D.S. al Coda

$\phi$  Coda Am<sup>6</sup> F/A Am F/A Am<sup>6</sup> F/A Am F/A

Am<sup>6</sup> F/A Am F/A Am<sup>6</sup> F/A Am F/A Am<sup>6</sup> F/A

Am F/A Am<sup>6</sup> F/A Am F/A Am<sup>6</sup>

# Golden Touch

Words & Music by Johnny Borrell

♩ = 190 ♪ =  $\frac{3}{4}$

G V F#m <sup>4</sup> V Bm Em V

F#m Bm D D/C# <sup>4</sup> Bm

Em F#m Em F#m <sup>4</sup> Bm <sup>0</sup>

Bm A V G Em F#m

Bm A V <sup>0</sup> G Em F#m <sup>0</sup> Bm V

A <sup>4</sup> G Em F#m Bm

A V G V Em F#m 1.  
Bm

2. G F#m Bm Em F#m Bm

D D/C# Bm C

G Bm C G Bm

Bm A G Em F#m

Bm A G Em F#m Bm A

G Em F#m Bm A G

1. 2. Em F#m Bm Bm

Em F#m Bm Em

F#m Bm Em F#m rit. Bm

# Gravity

Words & Music by Guy Berryman, Chris Martin, Jon Buckland & Will Champion

♩ = 70

D

Bm<sup>7</sup>

F<sup>♯</sup>m

Gmaj<sup>9</sup>

D

Bm<sup>7</sup>

F<sup>♯</sup>m

Gmaj<sup>9</sup>

D

Bm<sup>7</sup>

F<sup>♯</sup>m

Gmaj<sup>9</sup>

D

Bm<sup>7</sup>

F<sup>♯</sup>m

Gmaj<sup>9</sup>

D

G

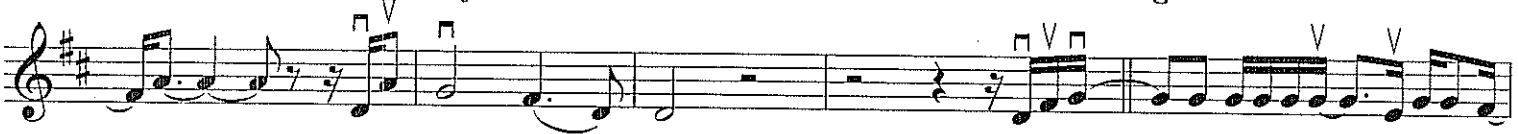

D

Bm(add 9)

Bm/A

G(add 9)

G

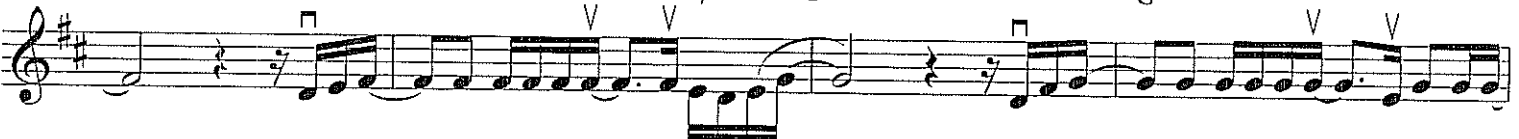

D

Bm(add 9)

Bm/A

G(add 9)

Em

Esus<sup>4</sup>

2.

G(add 9)

Em

D

Bm<sup>7</sup>

F<sup>♯</sup>m

Gmaj<sup>9</sup>

D

Bm<sup>7</sup>

F<sup>♯</sup>m

G

D

# Hero

Words & Music by Enrique Iglesias, Paul Barry & Mark Taylor

♩ = 76

*mp*

D Bm<sup>7</sup> G(add 9) Asus<sup>4</sup>

D Bm<sup>7</sup> G(add 9) Asus<sup>4</sup> D

D Bm<sup>7</sup> G(add 9) Asus<sup>4</sup>

D Bm<sup>7</sup> G(add 9) Asus<sup>4</sup> D

A(add 9) G G/BA/C# D A(add 9) G A D A(add 9)

G G/B A/C# D A G(add 9) 1.

2. D A G(add 9) D A G(add 9)

# Hallelujah

Words & Music by Leonard Cohen

Freely ♩ = 66

C Am C Am F

G C/E G C F G

Am F G/D E7/G# Am

C/D G6/D F Am F

C/E G/D F Am7

F Am7 G/D F

Am7/E Am F rit. C

# Heaven

Words & Music by Bryan Adams & Jim Vallance

♩ = 136

F Gm F Fsus<sup>4</sup>

E<sup>b</sup> F Gm B<sup>b</sup> E<sup>b</sup>

*To Coda* ♪ F Gm F

Fsus<sup>4</sup> Fsus<sup>4</sup> Cm B<sup>b</sup>/D

E<sup>b</sup>add<sup>9</sup> F Gm

F Fsus<sup>4</sup> F Fsus<sup>4</sup> *D.S. al Coda*

♪ *Coda* Gm F B<sup>b</sup>/F E<sup>b</sup> F

Gm B<sup>b</sup> E<sup>b</sup> F

Gm F E<sup>b</sup>sus<sup>4</sup> N.C.

# Hey Jude

Words & Music by John Lennon & Paul McCartney

*W A*

$\text{♩} = 68$   $\text{♩}$

C G G<sup>11</sup> G<sup>7</sup> C

To Coda  $\Phi$  G C

C G G<sup>11</sup> G<sup>7</sup> C

F V C G<sup>7</sup> C

C<sup>7</sup> V F Fmaj<sup>7</sup> Dm<sup>7</sup> G<sup>7</sup>

C Dm<sup>7</sup>

G<sup>7</sup> C V C<sup>7</sup> G<sup>7</sup>

1. 2. *D.S. al Coda*  $\Phi$  Coda

G<sup>7</sup> V C

Bbadd<sup>9</sup> F C *Repeat and Fade*

# I Get The Sweetest Feeling

Words & Music by Van McCoy & Alicia Evelyn

$\text{♩} = 122$  ( $\text{♩} = \text{♩}^{\text{♯}}$ )

*mf*

G C G C G

C F D B<sup>b</sup>maj<sup>7</sup> Cm<sup>7</sup> Cm<sup>7</sup>/F

B<sup>b</sup>maj<sup>7</sup> Cm<sup>7</sup> Cm<sup>7</sup>/F G<sup>#</sup>

C<sup>#</sup> Csus<sup>4</sup> C

F Cm<sup>7</sup> F Cm<sup>7</sup>

F Cm<sup>7</sup> Dsus<sup>4</sup> D

G Dm<sup>7</sup> G Dm<sup>7</sup>

G Dm<sup>7</sup> Esus<sup>4</sup> E Esus<sup>4</sup> E A N.C.

1. Dsus<sup>4</sup> D 2. Dsus<sup>4</sup> D

# I Got You (I Feel Good)

Words & Music by James Brown

$\text{♩} = 144$

$\text{B}^{\flat 7}$

*mf*

$\text{E}^{\flat 7}$   $\text{B}^{\flat 7}$

N.C. F N.C.  $\text{E}^{\flat}$  N.C.

1.

2. *Fine*

$\text{E}^{\flat}$   $\text{B}^{\flat 7}$

F N.C. *D.S. al Fin*

# I Will Always Love You

Words & Music by Dolly Parton

Medium slow

# Imagine

Words & Music by John Lennon

$\text{♩} = 76$

G V 4 0 C G V 4 0 C

*mp*

G V C G V C Em/B

Am C/G D

1. 2.

C D G B C D G B

To Coda  $\phi$  2° D.C. at Coda

C D G B C D G

$\phi$  Coda  
rit.

C D G

# Is It Any Wonder?

Words & Music by Richard Hughes, James Sanger, Tim Rice-Oxley & Tom Chaplin

♩ = 130

Em V F G

C C/B F Em F

G C C/B F

G F6 G

1. C F 2. C C/B F

G F G

To Coda

C C/B F Em7

F6 Fmaj9 Dm9

D.S. al Coda

F6 F

Coda

C C/B F

# Ironic

Words by Alanis Morissette  
Music by Alanis Morissette & Glen Ballard

♩ = 82

G/B Cadd9 G/B Am7 G/B Cadd9 G/B Am7

To Coda ☐

G/B Cadd9 G/B Am7 G/B Cadd9 G/B Am7

G/B Cadd9 G/B Am7 G C G Am7

G C G Am7 G C G Am7

B<sup>b</sup><sub>4</sub> F 1. G 2. G

Fmaj7 G<sup>6</sup> Fmaj7

G<sup>6</sup> Fmaj<sup>7</sup> G<sup>6</sup>

Fmaj<sup>7</sup> C

*D.S. al Coda*

*Coda*

G/B Am<sup>7</sup>

G/B Cadd<sup>9</sup> G/B Am<sup>7</sup> G/B Cadd<sup>9</sup>

G/B Am<sup>7</sup> G C G Am<sup>7</sup> G C

G Am<sup>7</sup> G C G Am<sup>7</sup> B<sup>b</sup> F

G Fmaj<sup>7</sup> G<sup>6</sup> Fmaj<sup>7</sup> G<sup>6</sup>

Fmaj<sup>7</sup> G<sup>6</sup> Fmaj<sup>7</sup>

# Israelites

Words & Music by Desmond Dacres & Leslie Kong

Moderate shuffle  $\text{♩} = \text{♩}^3$

# Knockin' On Heaven's Door

Words & Music by Bob Dylan

Slowly

G

D

Am<sup>7</sup>

G

D

C

G

D

Am<sup>7</sup>

G

V

D

C

G

V

D

Am<sup>7</sup>

G

V

D

C

G

V

D

Am<sup>7</sup>

G

V

D

C

# It's Not Unusual

Words & Music by Gordon Mills & Les Reed

$\text{♩} = 184$

Cmaj<sup>9</sup> Dm<sup>7</sup> G<sup>7</sup>

Cmaj<sup>9</sup> Dm<sup>7</sup> Em<sup>7</sup>

Dm<sup>7</sup> G<sup>7</sup>

To Coda  $\phi$  1.

C Dm<sup>7</sup> G

2.

C Dm<sup>7</sup>

G<sup>7</sup>

C

*D.C. al Coda*

$\oplus$  *Coda*

*Fade to end*

# Just The Way I'm Feeling

Words & Music by Grant Nicholas

♩ = 90

Am<sup>7</sup> Am<sup>7</sup>/G F<sup>sus</sup><sup>2</sup> Am<sup>7</sup> Am<sup>7</sup>/G F<sup>sus</sup><sup>2</sup>

*1° tacet*

Am<sup>7</sup> Am<sup>7</sup>/G F<sup>sus</sup><sup>2</sup> Am<sup>7</sup> Am<sup>7</sup>/G F<sup>sus</sup><sup>2</sup>

Am<sup>7</sup> Am<sup>7</sup>/G F<sup>sus</sup><sup>2</sup> Am<sup>7</sup> Am<sup>7</sup>/G F<sup>sus</sup><sup>2</sup>

*Play 1° only*

Am<sup>7</sup> Am<sup>7</sup> F<sup>sus</sup><sup>2</sup> Am<sup>7</sup> Am<sup>7</sup>/G F<sup>sus</sup><sup>2</sup>

Am<sup>7</sup> Am<sup>7</sup>/G F<sup>sus</sup><sup>2</sup> Am<sup>7</sup> Am<sup>7</sup>/G F<sup>sus</sup><sup>2</sup>

*Play 1° only*

C/E F Am<sup>7</sup> F

C/E F G<sup>sus</sup><sup>4</sup> Am<sup>7</sup>

F C/E G<sup>sus</sup><sup>4</sup> Am<sup>7</sup> F C<sup>5</sup>

Gsus<sup>4</sup> Am<sup>7</sup> F C/E Gsus<sup>4</sup> Am<sup>7</sup>

1. F C<sup>5</sup> 2. F C<sup>5</sup> Gsus<sup>4</sup> Am<sup>7</sup> F C/E *To Coda* ☐

Am Gsus<sup>4</sup> F G C/E F

Am Gsus<sup>4</sup> F C/E D C/E F

Gsus<sup>4</sup> Am F Am<sup>7</sup> Am<sup>7</sup>/G Fsus<sup>4</sup> Am<sup>7</sup>

Am<sup>7</sup>/G Fsus<sup>2</sup> Am<sup>7</sup> Am<sup>7</sup>/G Fsus<sup>2</sup> Am<sup>7</sup> *D.S. al Coda* Am<sup>7</sup>/G Fsus<sup>2</sup>

☐ *Coda* F C/E Gsus<sup>4</sup> Am<sup>7</sup> F C/E

Gsus<sup>4</sup> Am<sup>7</sup> F C/E Gsus<sup>4</sup> Am<sup>7</sup>

F C/E Gsus<sup>4</sup> Am<sup>7</sup> F

# The Lady In Red

Words & Music by Chris de Burgh

♩ = 77

Chords: C, Fmaj7, G, E7, E/G#, Am, G, F, C, Fmaj7, G, E7, E/G#, Am, C7/G, F, Dm, Am, G, G/F, C, Cmaj7/E, Fmaj9, G, Am, G/B

Am Am/E Dm G<sup>7</sup>

C C<sup>7</sup>

F E/G<sup>#</sup> E Am Am/G

Am/F<sup>#</sup> Dm<sup>7</sup> G

C G Am Am/G Am/F<sup>#</sup>

Dm<sup>7</sup> G<sup>7</sup>

C C/E Fmaj<sup>7</sup> G

C C/E Fmaj<sup>7</sup> G<sup>13</sup> C

# Leave Right Now

Words & Music by Francis White

$\text{♩} = 84$

Bsus<sup>4</sup> B<sup>7</sup> Em Bm<sup>7</sup>

4 4 4 4

Am D B/E<sup>b</sup>

3 4 0

C D/F# Bm<sup>7</sup> G C D/F# Bm<sup>7</sup> G

V

C D/F# Bm<sup>7</sup> G C D/F#

V

Bm<sup>7</sup> G C D/F#

V

Bm<sup>7</sup> G C D

V

C D/F# Bm<sup>7</sup> G C D/F#

V

Bm<sup>7</sup> G C D/F#

V

Bm<sup>7</sup> G D G

rall.  
C

V