à Emmanuel Chabrier.

Poëme des Montagnes.

Vincent d'Indy, Op. 15.

Harmonie.

Large.

Piano.

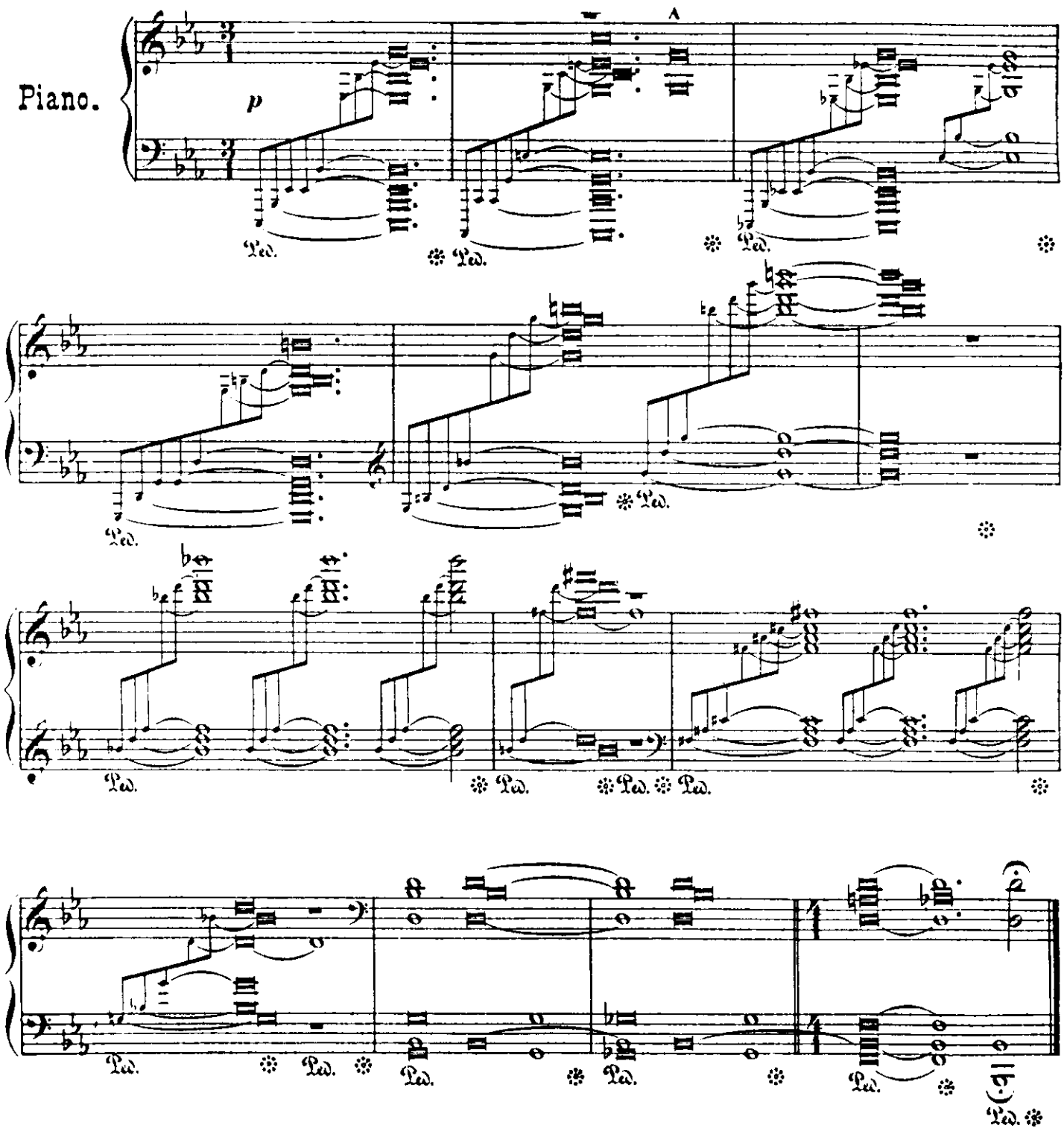

suivez sans interrompre

I.

Le Chant des Bruyères.

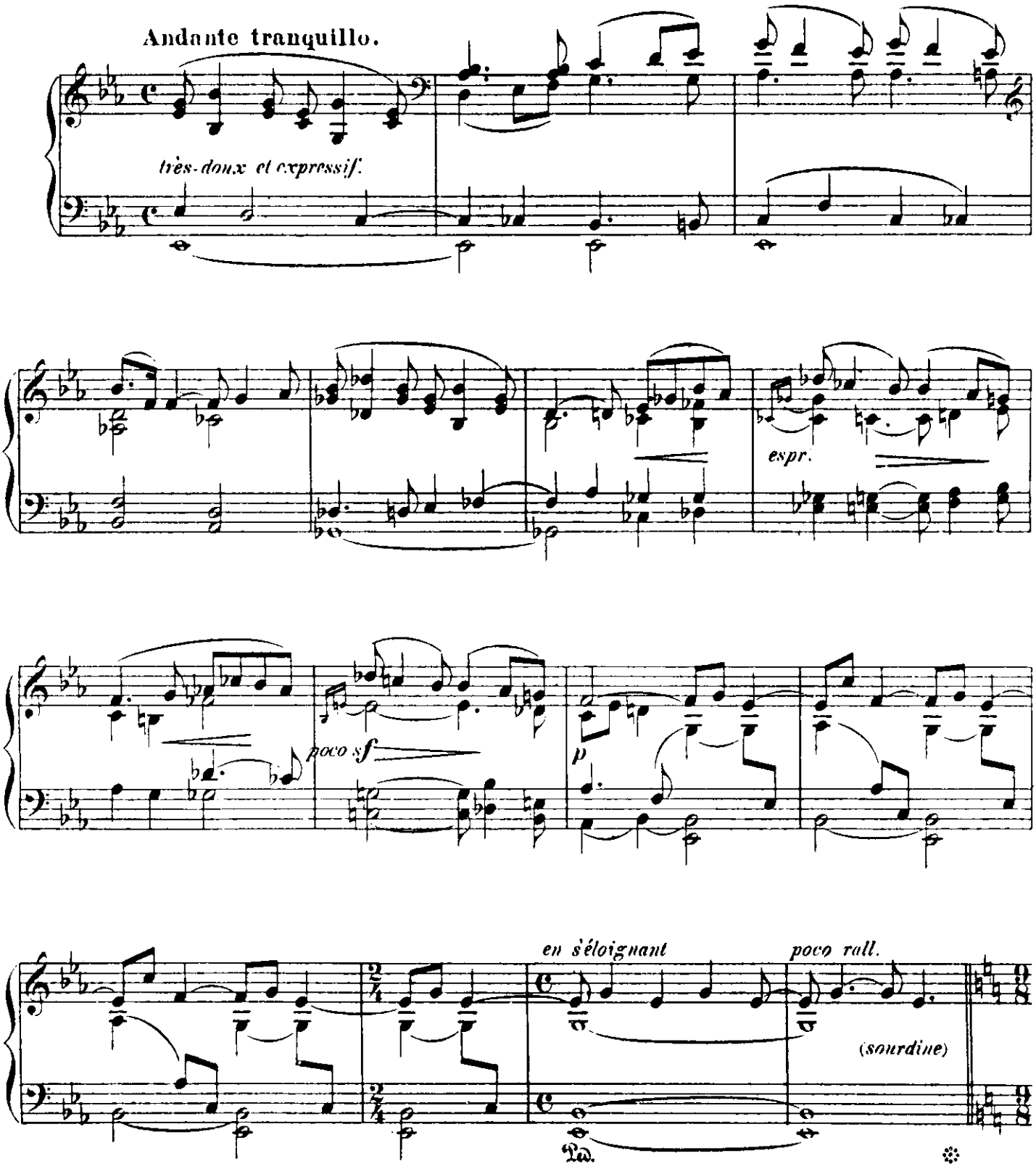

(BROUILLARD.)

Un peu plus vite.

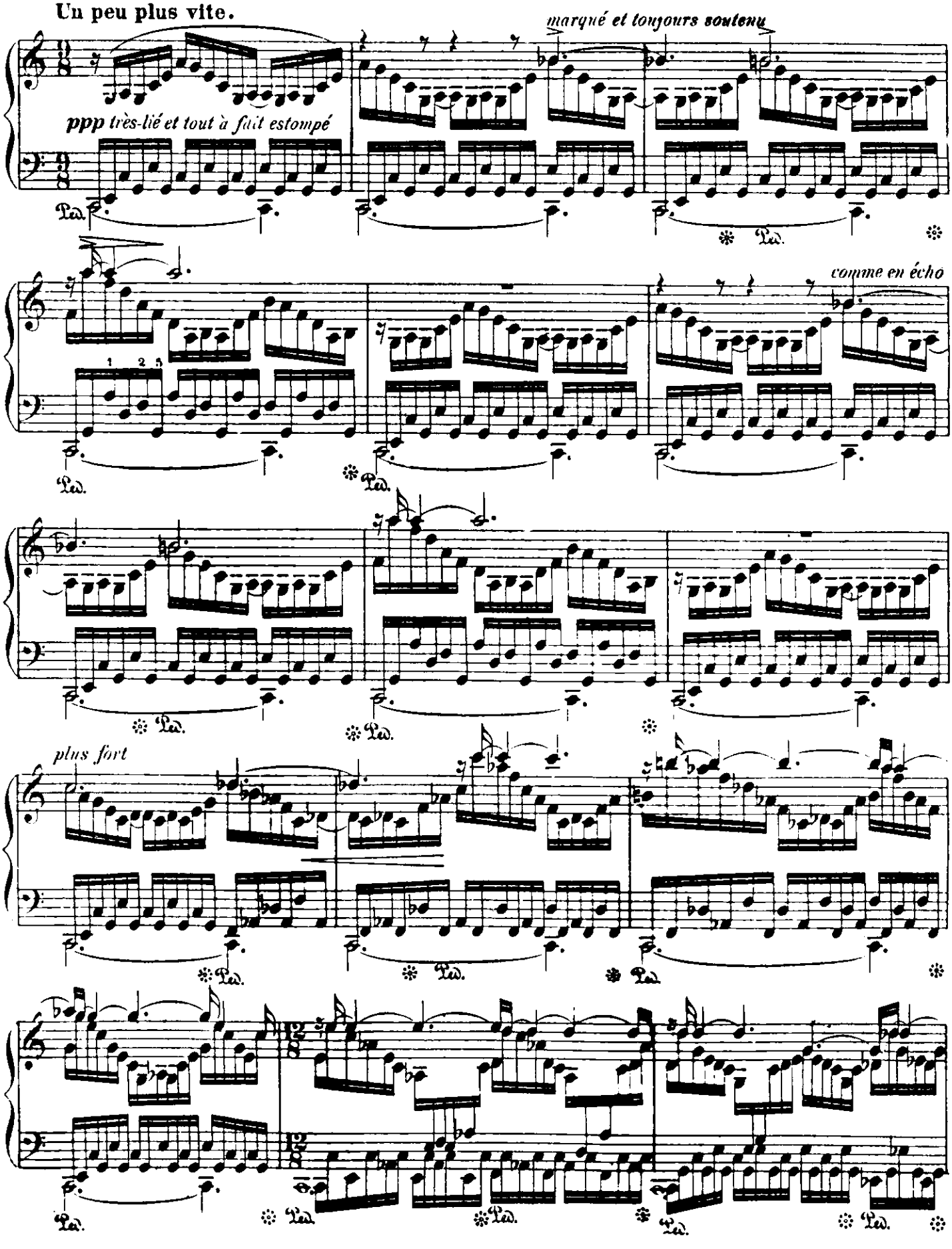

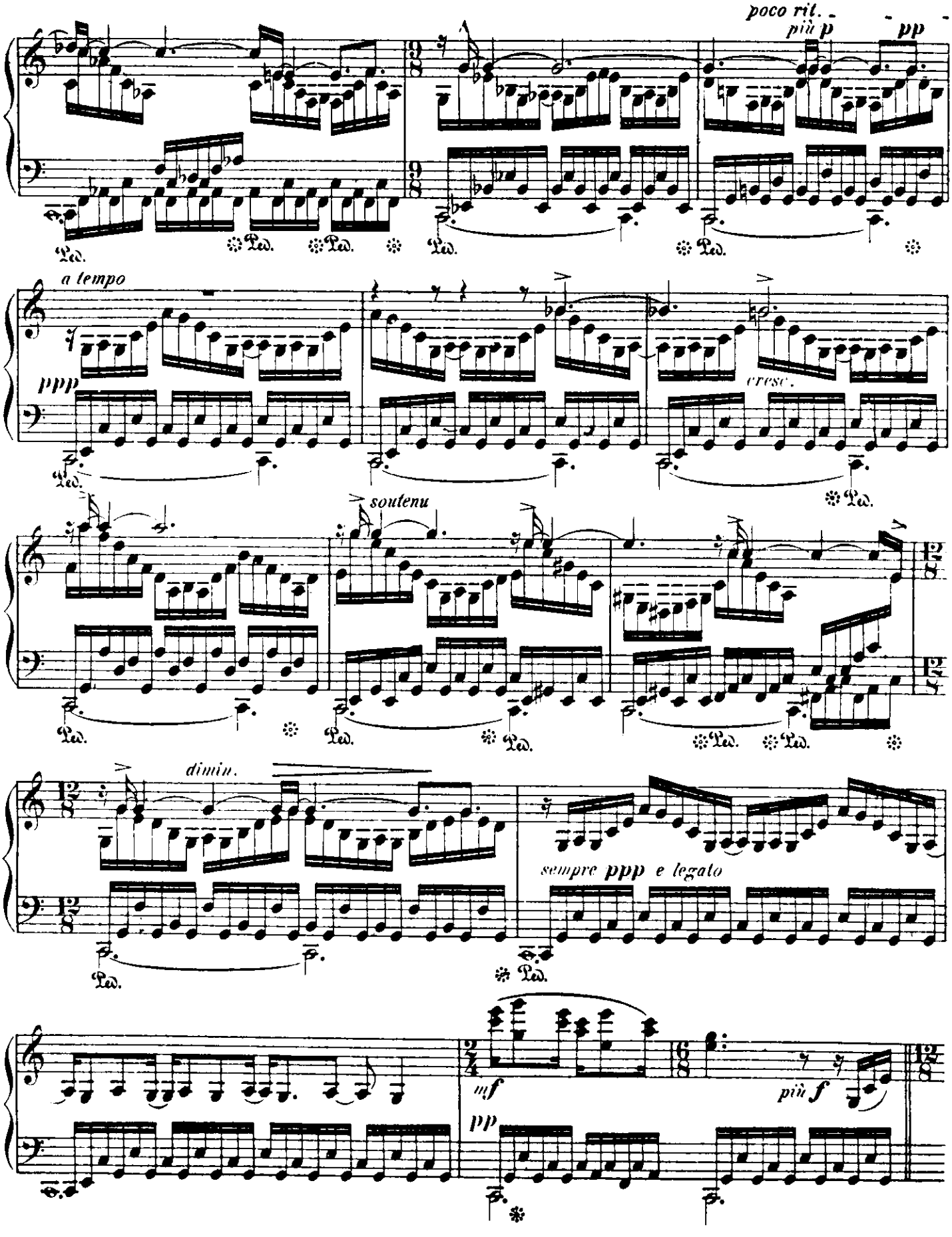
poco rit.
più p
pp
Ped.
a tempo
ppp
cresc.
soutenu
dimin.
sempre ppp e legato
mf
più f

(WEBER.)

Le signe ⊓ indique un léger arrêt beaucoup moins important que celui du 𝄐.

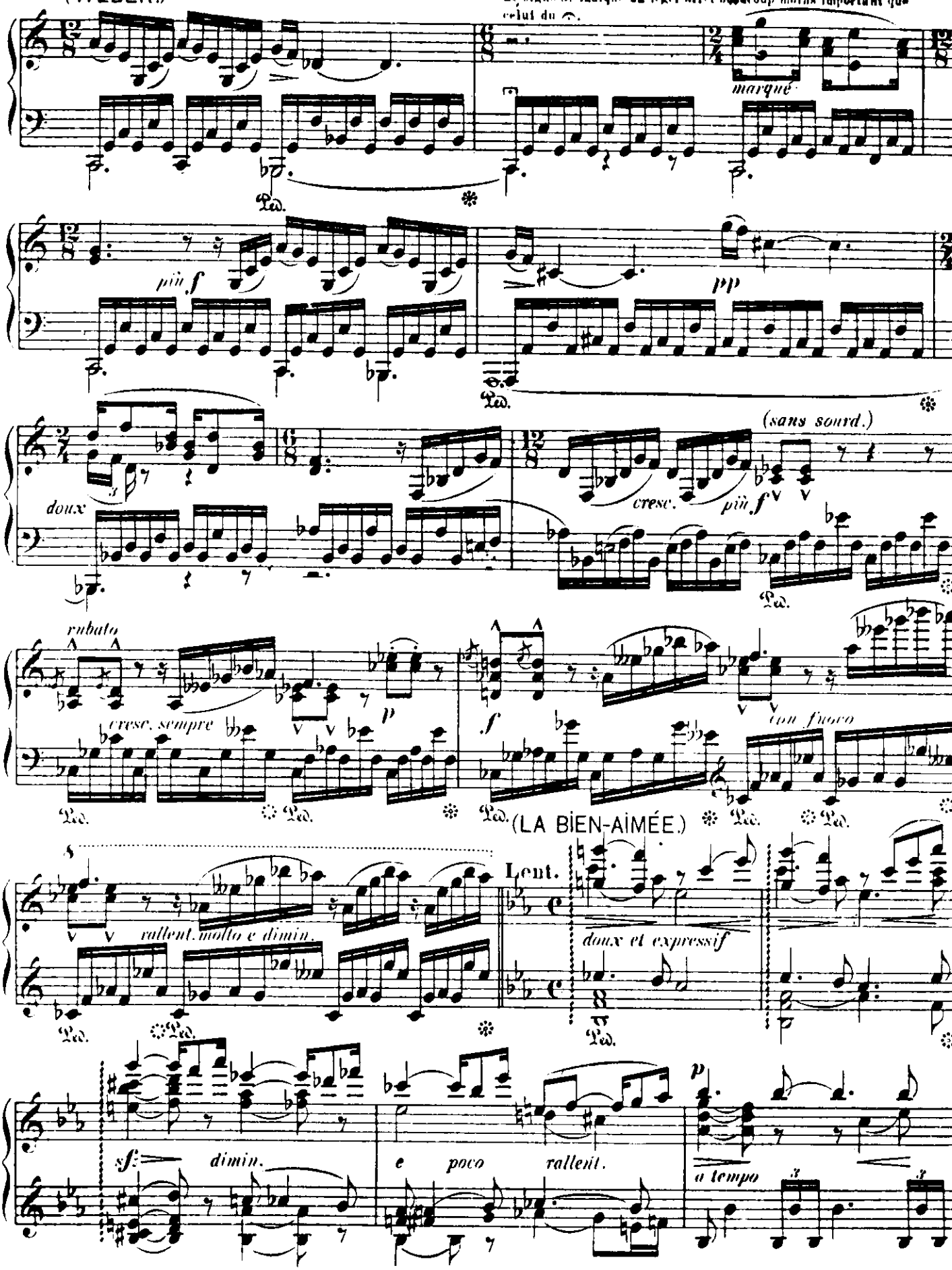

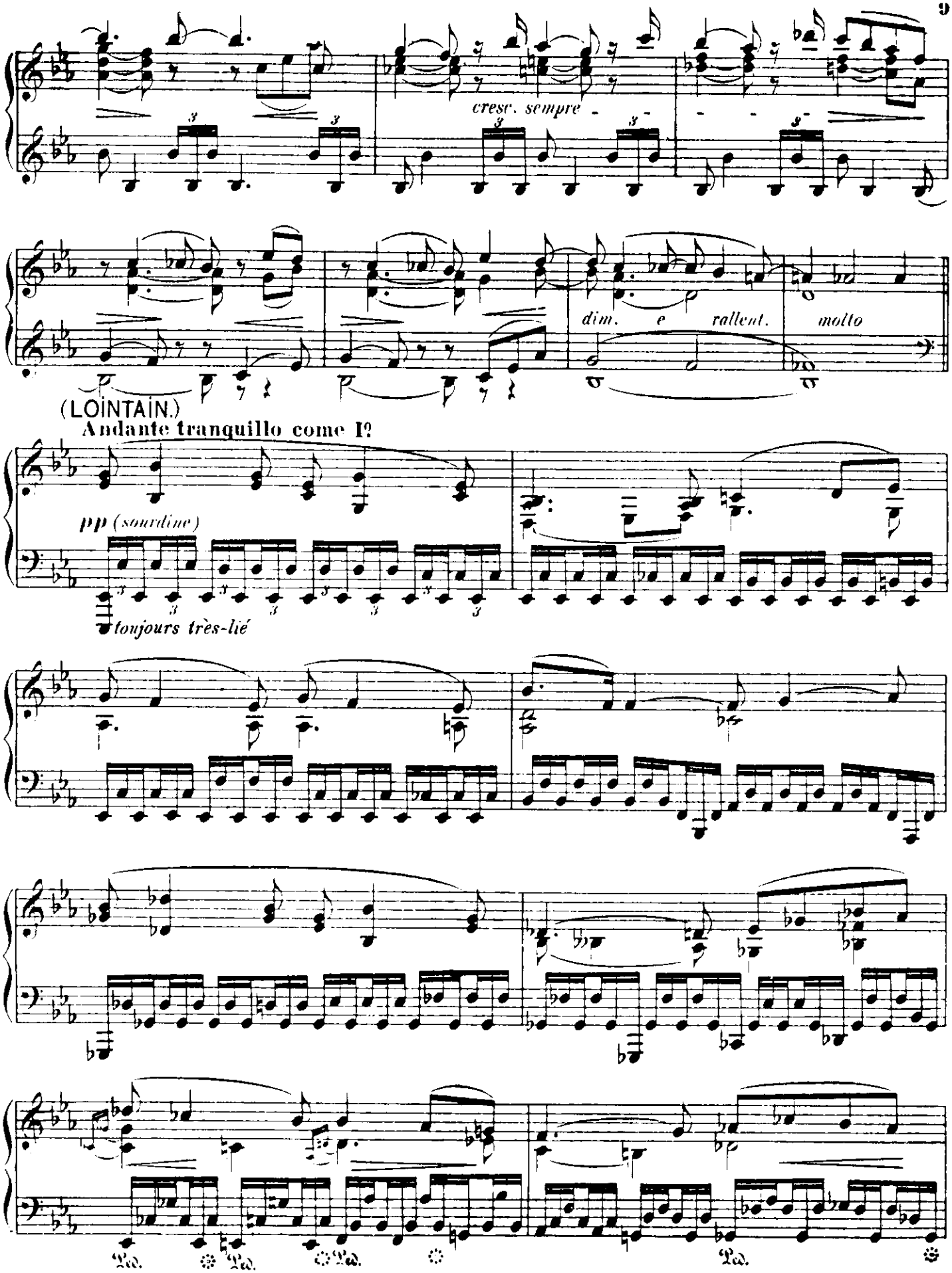
cresc. sempre
dim. e rallent.
molto
(LOINTAIN.)
Andante tranquillo come I?
pp (sourdine)
toujours très-lié
Ped.
Ped.
Ped.
Ped.

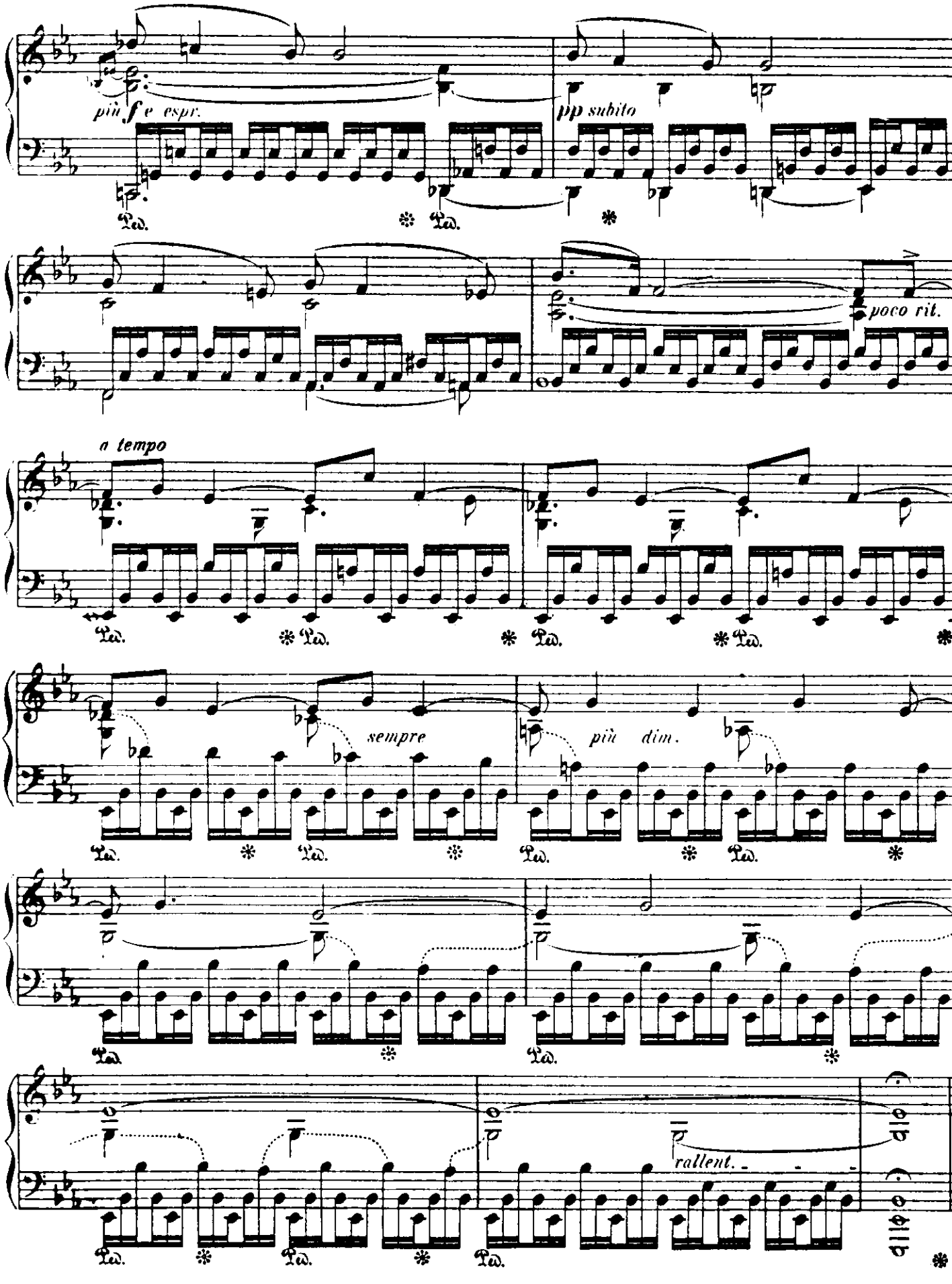
più f e espr.
pp subito
poco rit.
a tempo
sempre
più dim.
rallent.

II.
Danses rhythmiques.

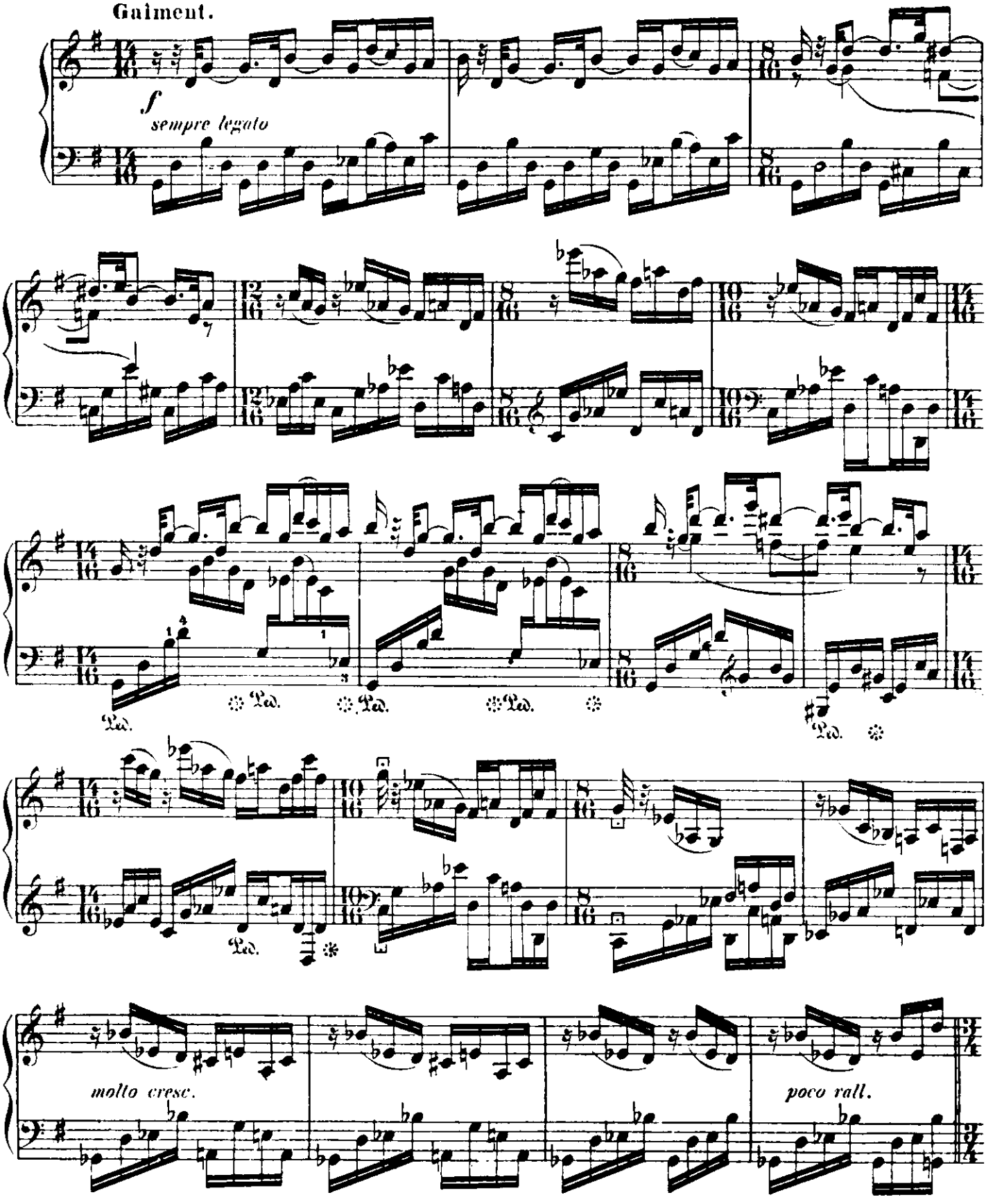

(VALSE GROTESQUE.)

Allegro moderato.

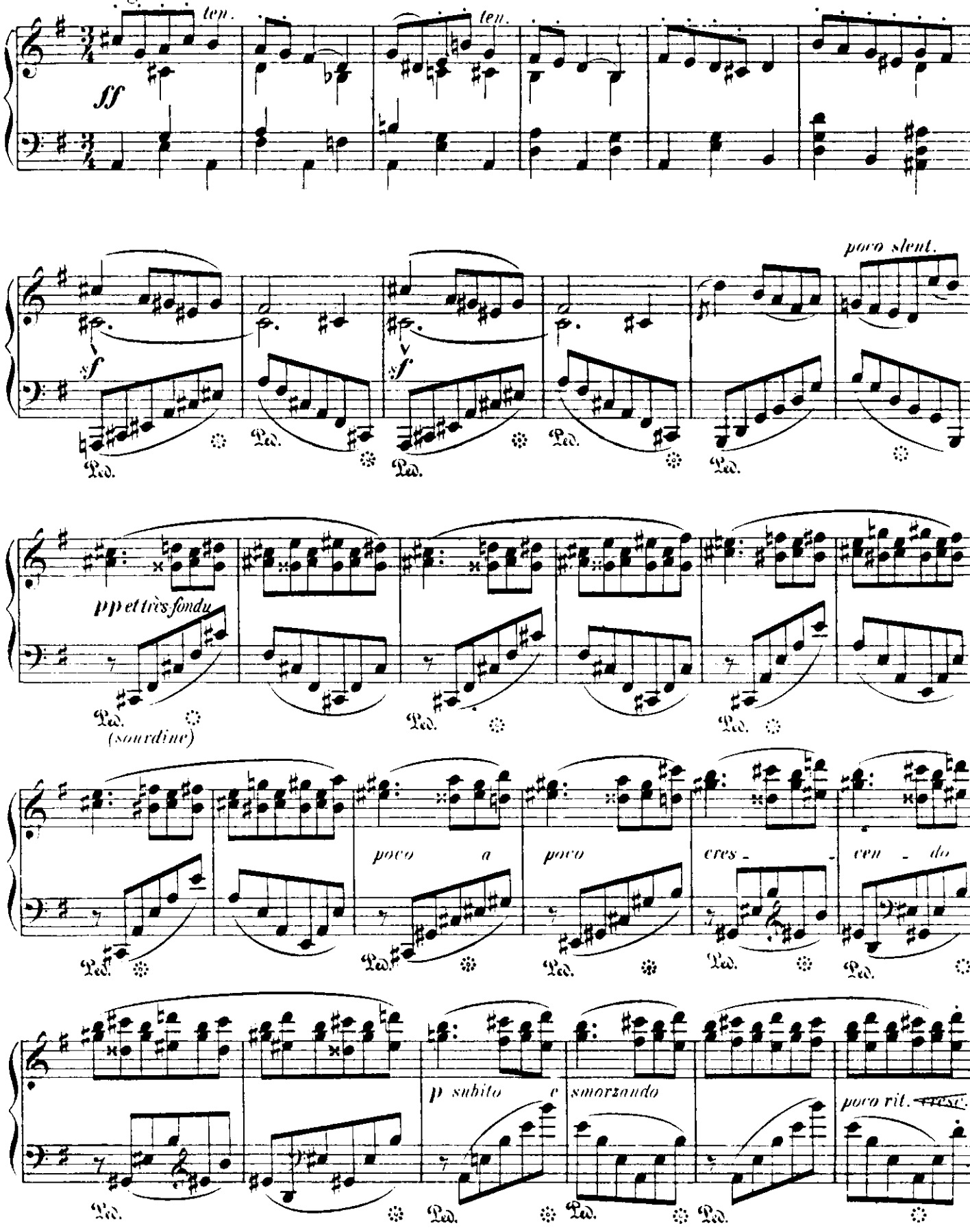

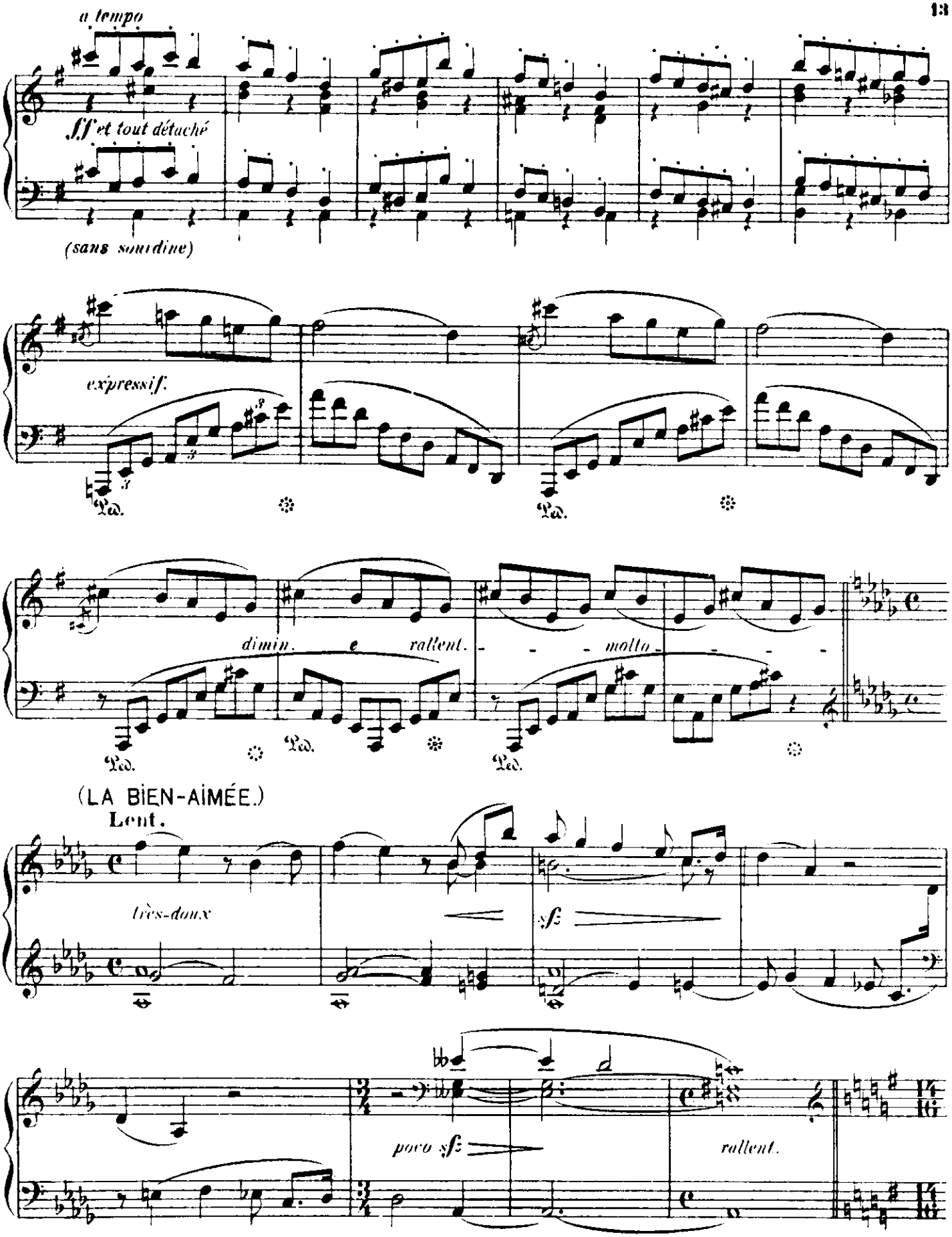
a tempo
f.f et tout détaché
(sans sourdine)
expressif.
Ped.
Ped.
dimin. e rallent. - - - molto - - - -
Ped.
Ped.
Ped.
(LA BIEN-AIMÉE.)
Lent.
très-doux
sf
poco sf
rallent.

Gaiment.

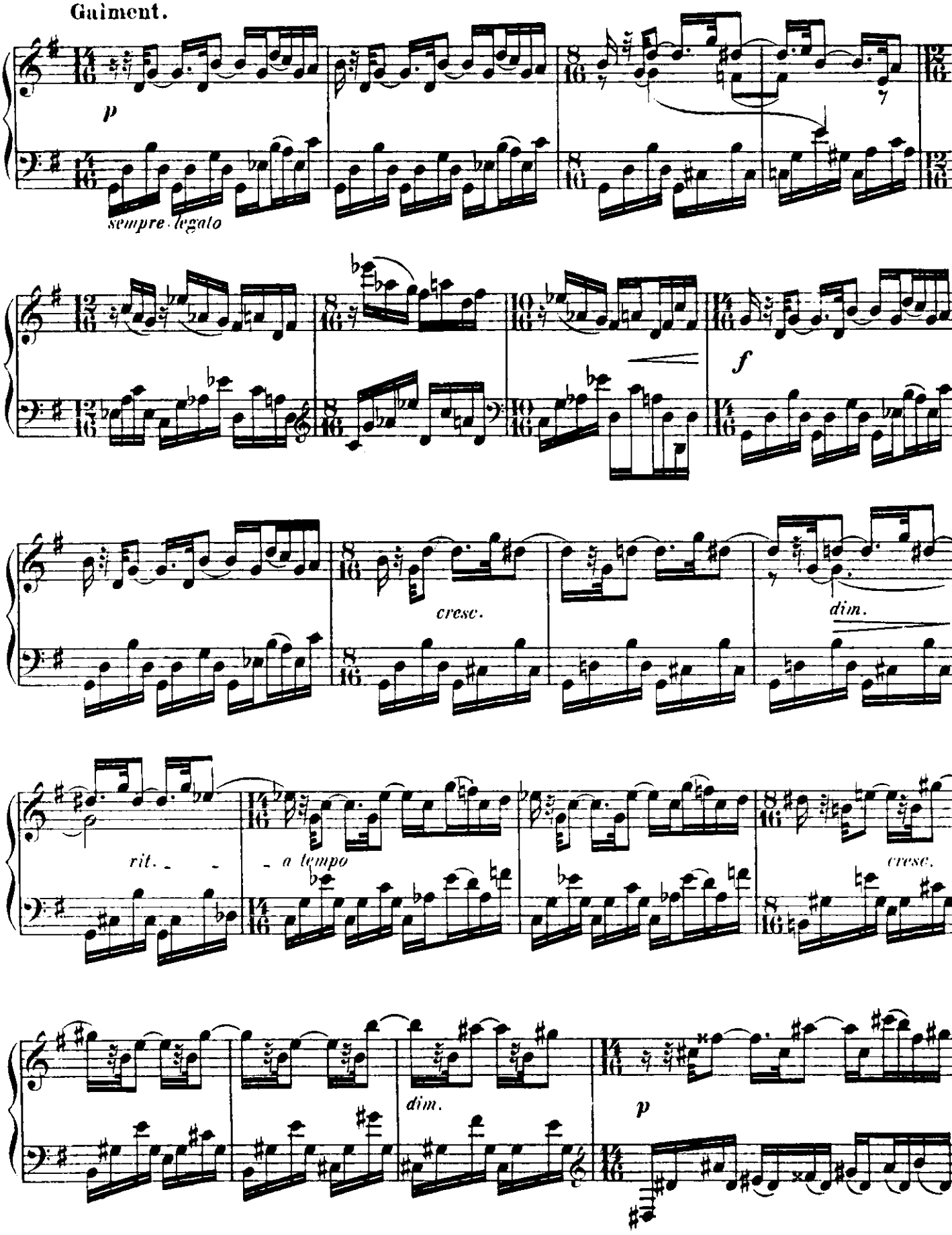

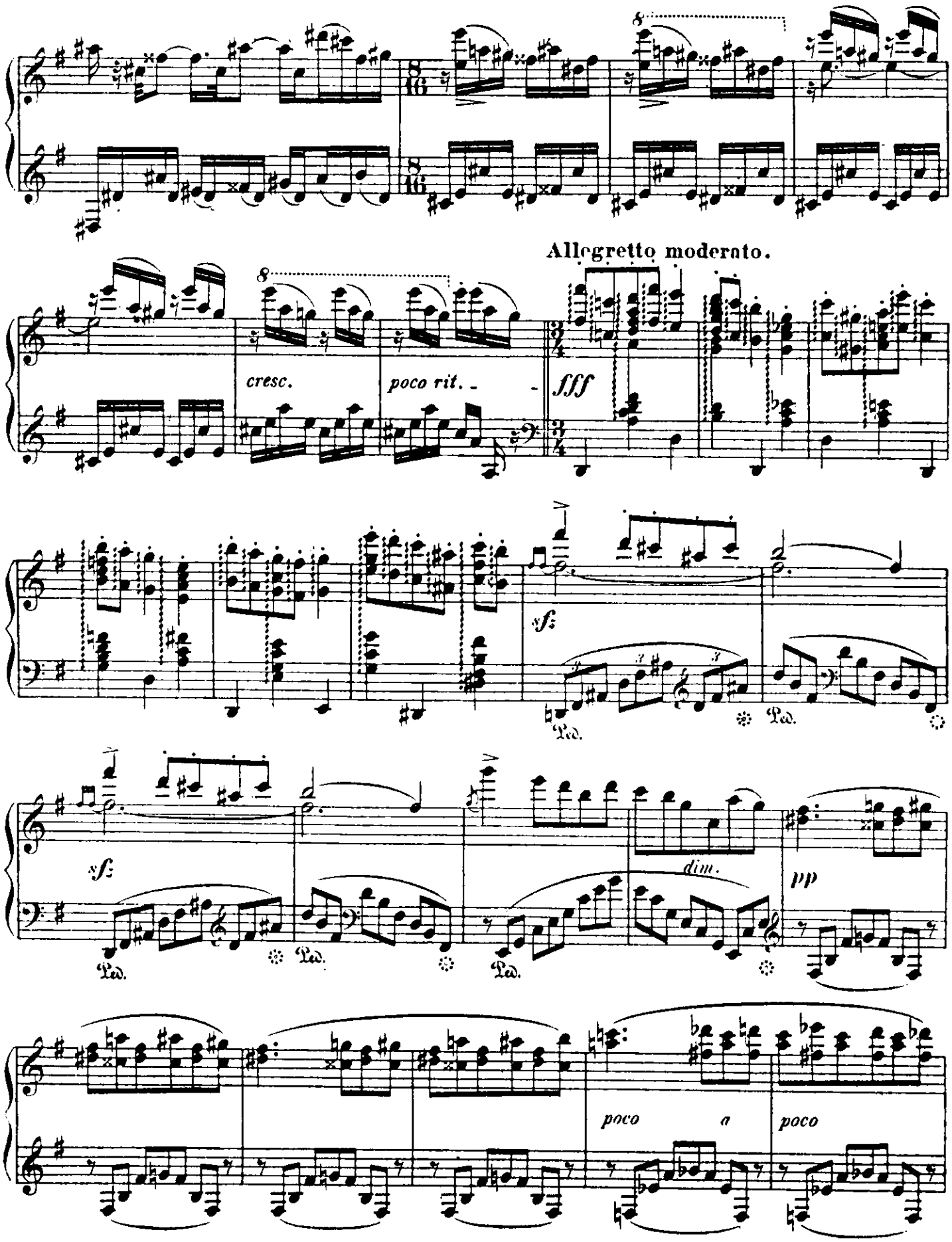
Allegretto moderato.
cresc.
poco rit.
fff
sf
sf
dim.
pp
poco a poco
Ped.
Ped.
Ped.
Ped.

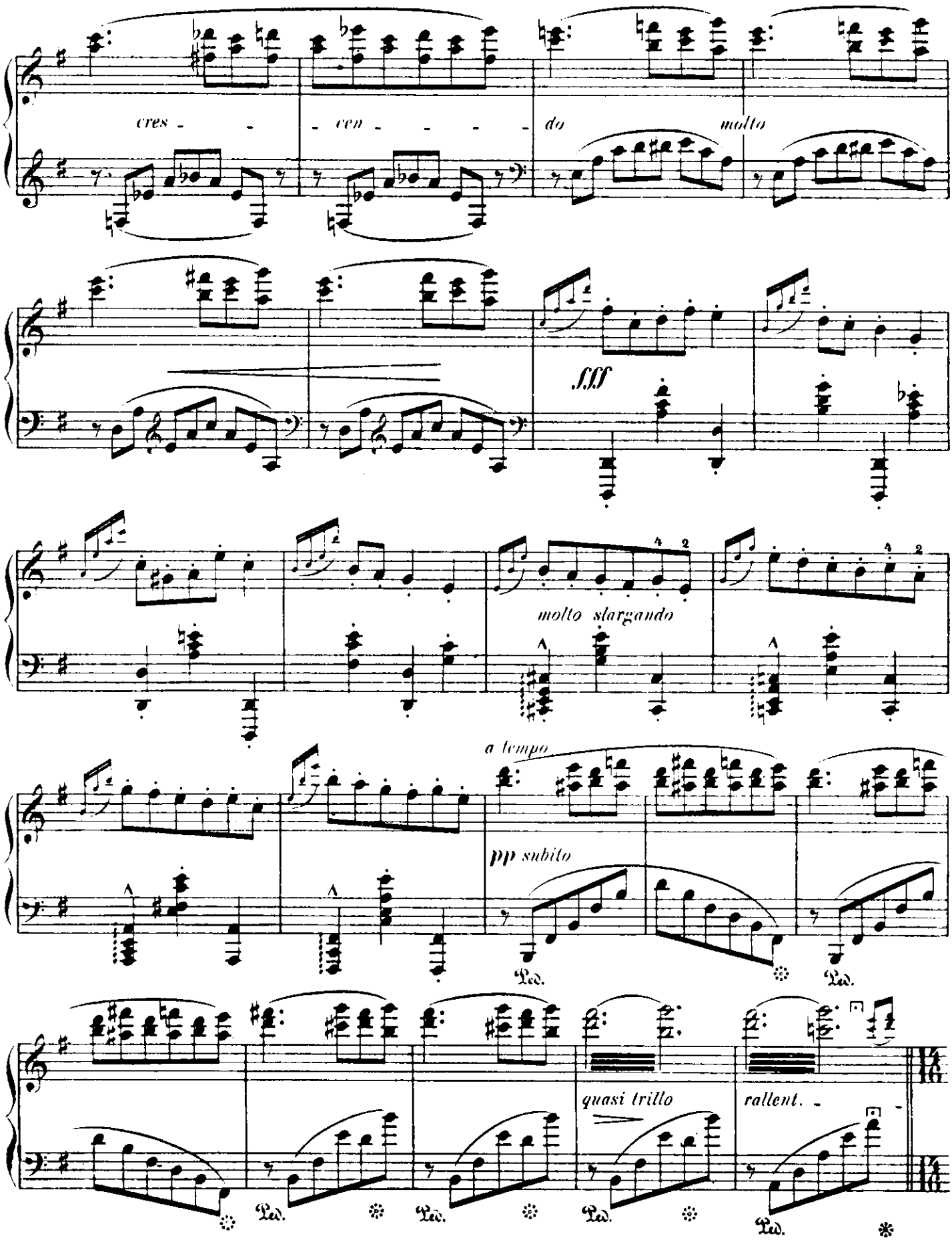
cres - - - cen - - - - - do molto
fff
molto slargando
a tempo
pp subito
Ped.
quasi trillo
rallent.

Gaiment.

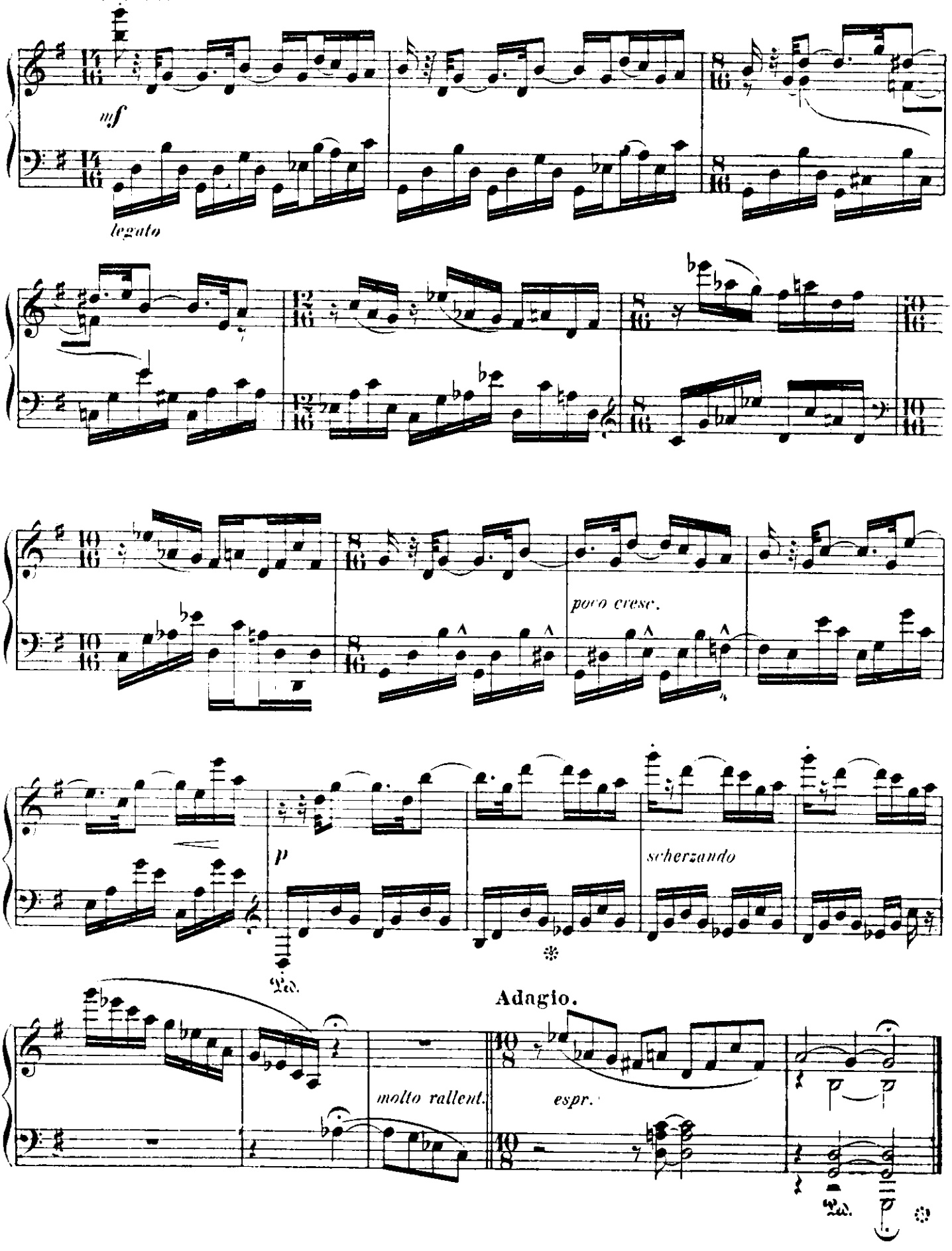
mf
legato
poco cresc.
p
Ped.
scherzando
Adagio.
molto rallent.
espr.
Ped.

III.
Plein Air.

(PROMENADE.)

Andantino pas trop lent.

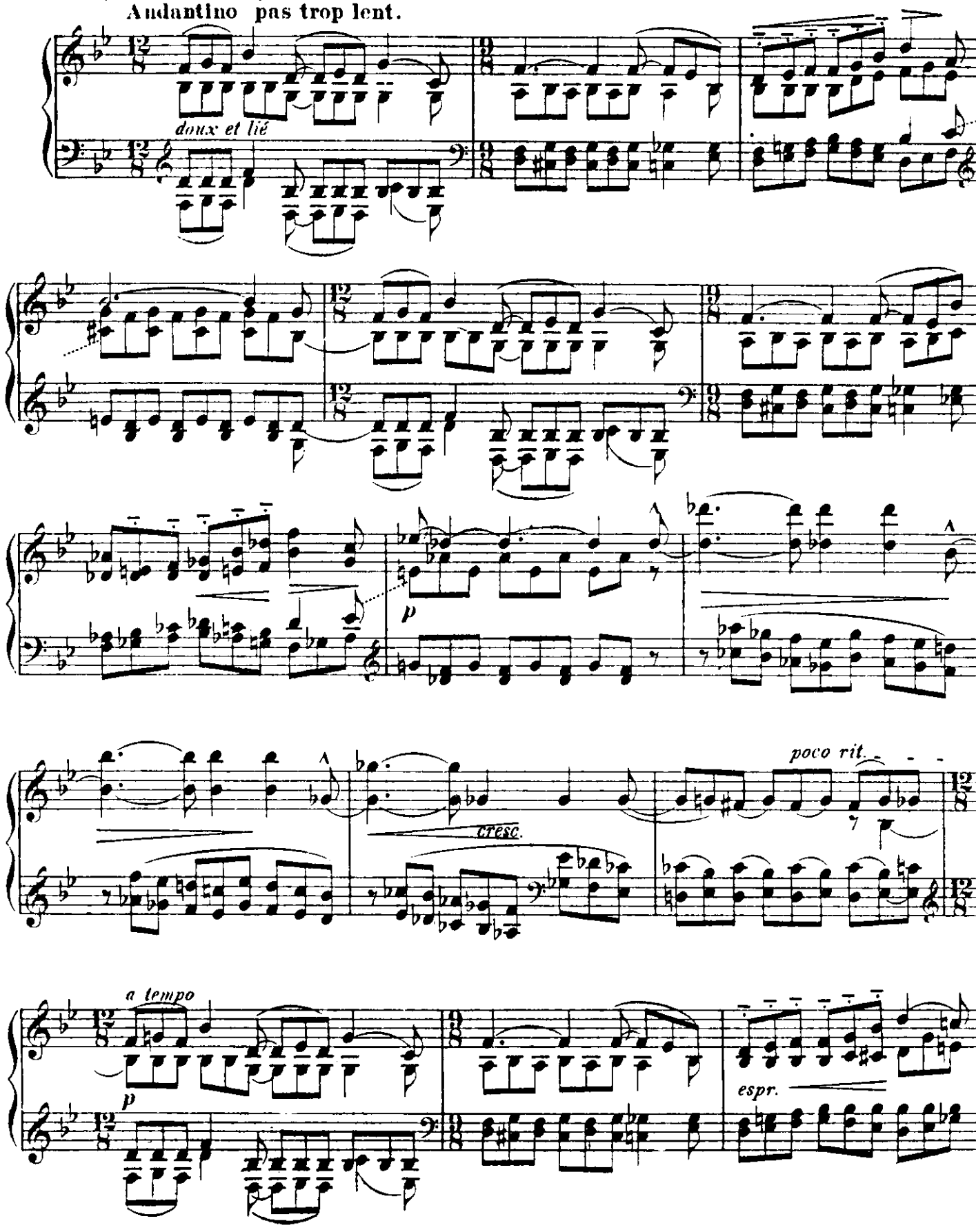

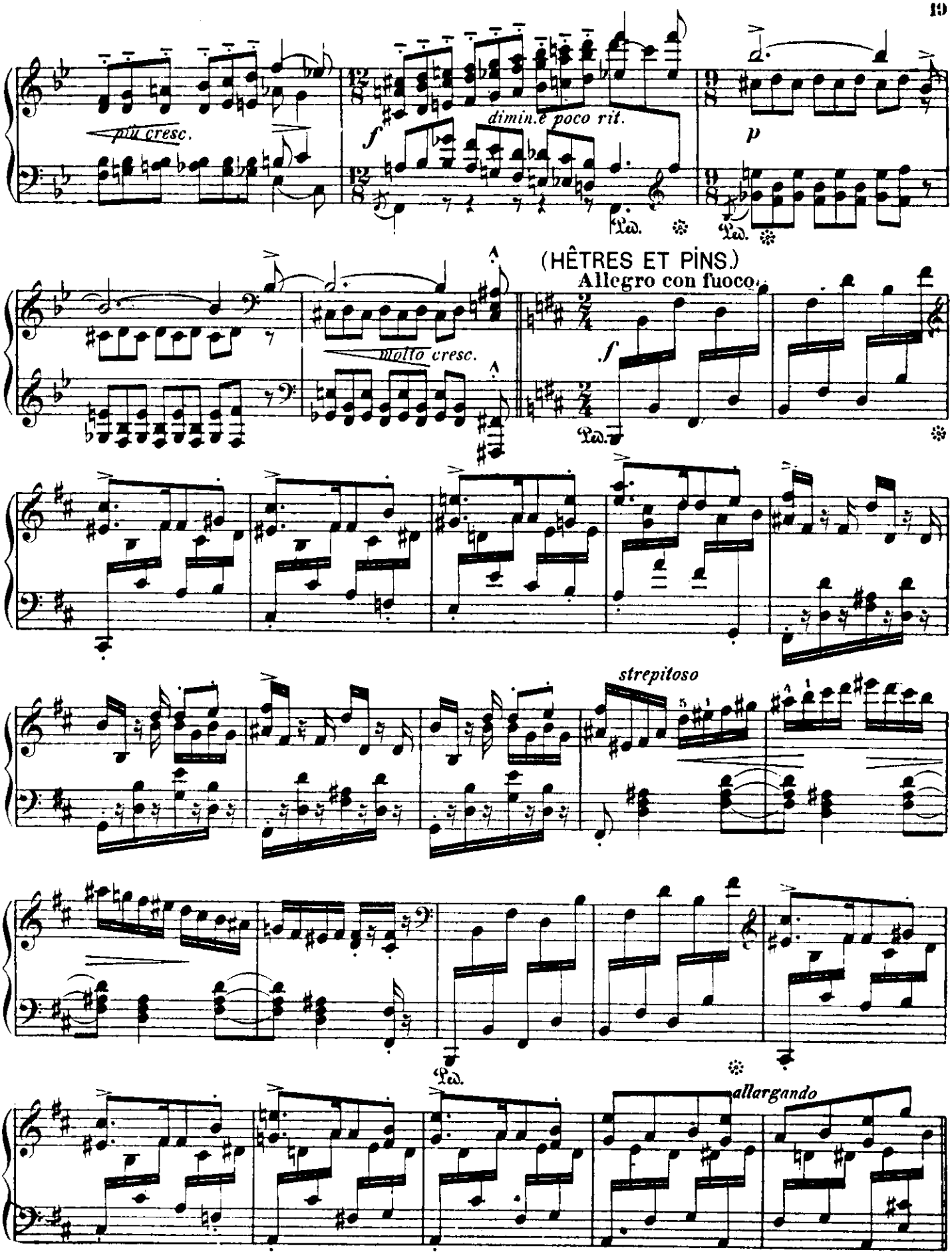
più cresc.
f
dimin.e poco rit.
p
Ped.
Ped.
molto cresc.
(HÊTRES ET PINS.)
Allegro con fuoco.
f
Ped.
strepitoso
Ped.
allargando

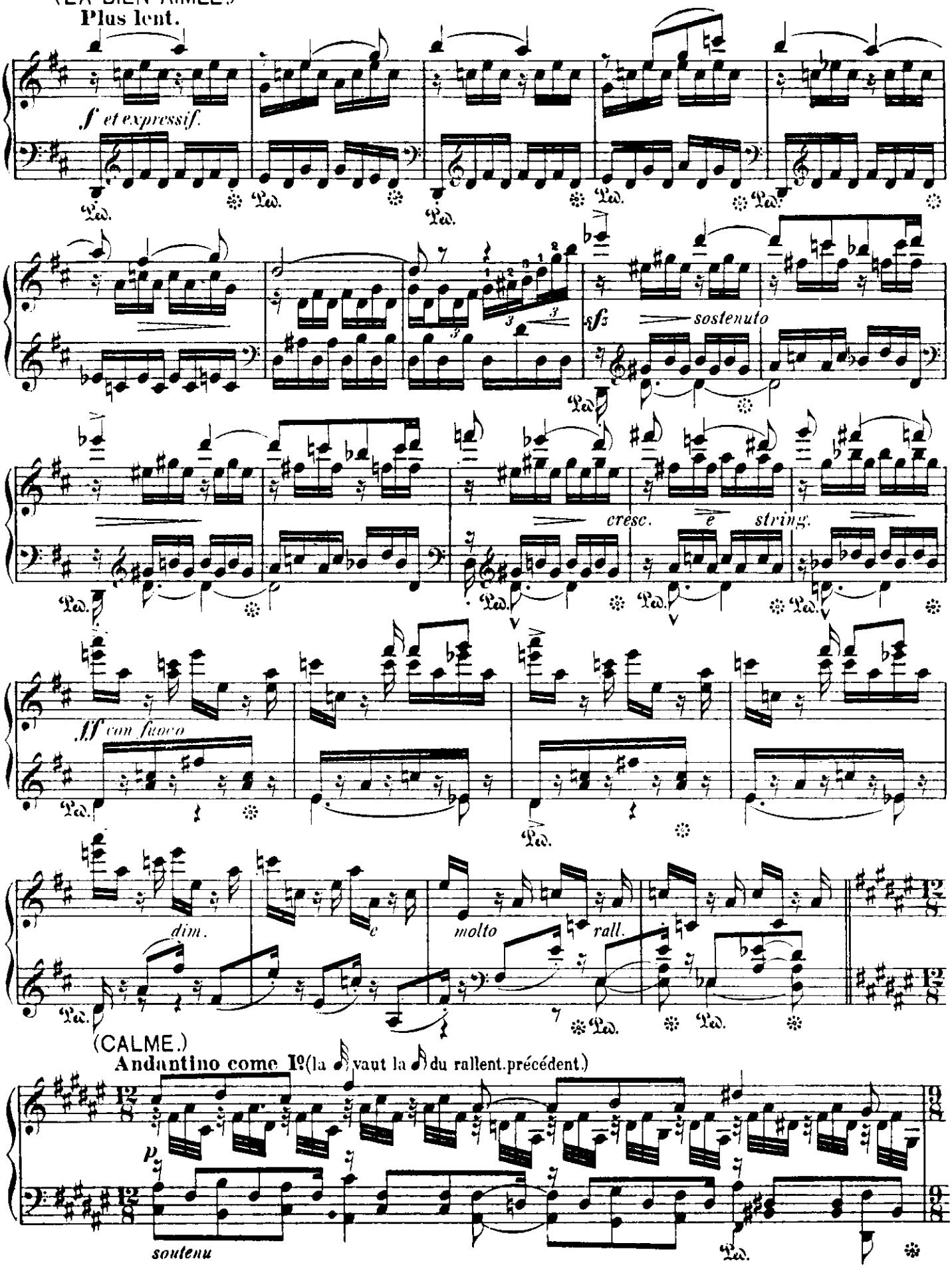
Plus lent.
f et expressif.
sfz
sostenuto
cresc.
e
string.
ff con fuoco
dim.
e
molto
rall.
(CALME.)
Andantino come Iº (la 𝅗𝅥 vaut la 𝅗𝅥 du rallent. précédent.)
p
soutenu

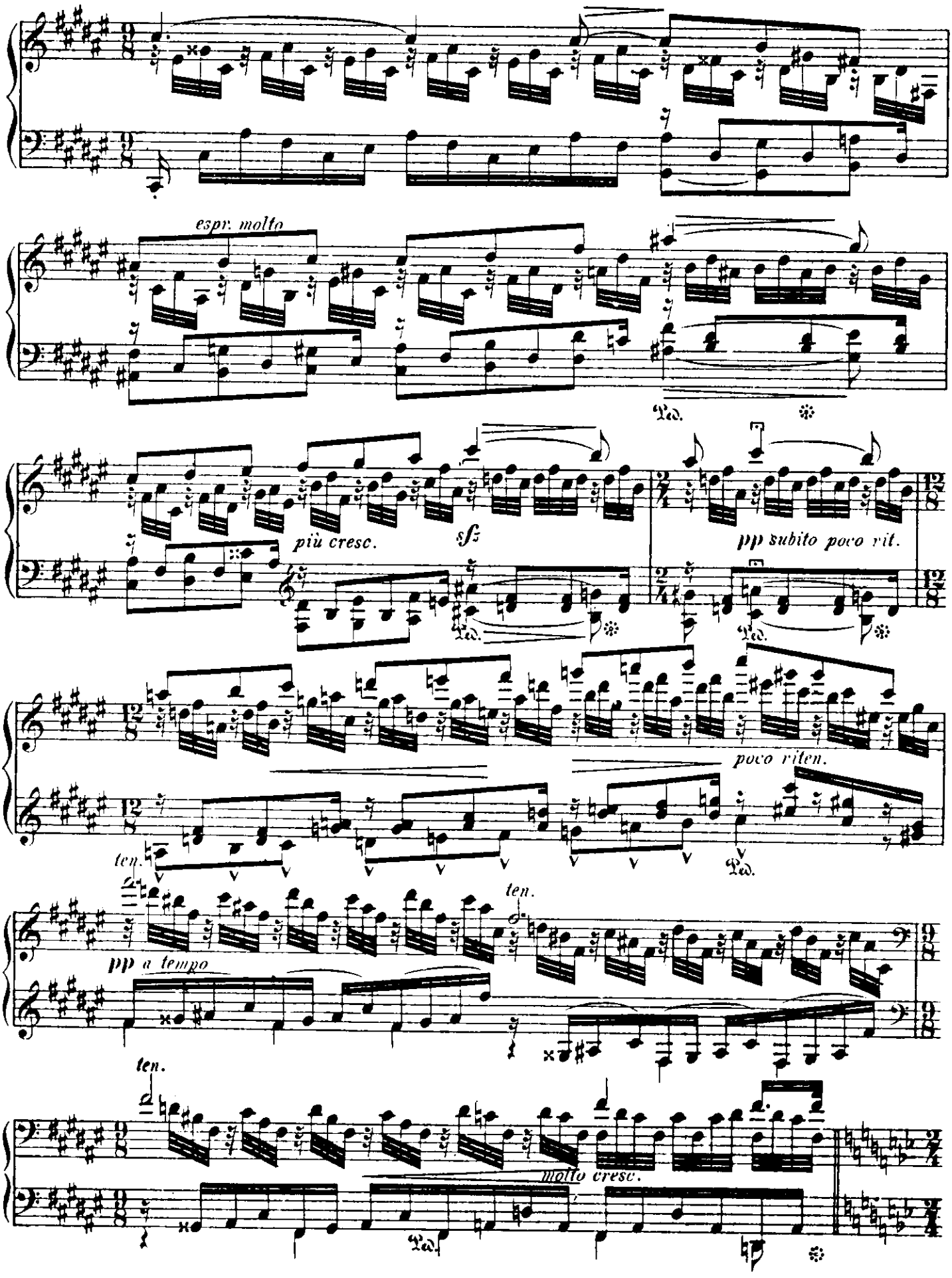
espr. molto
più cresc.
sf
pp subito poco rit.
poco riten.
ten.
pp a tempo
ten.
molto cresc.

(COUP DE VENT.)

Allegro con fuoco.

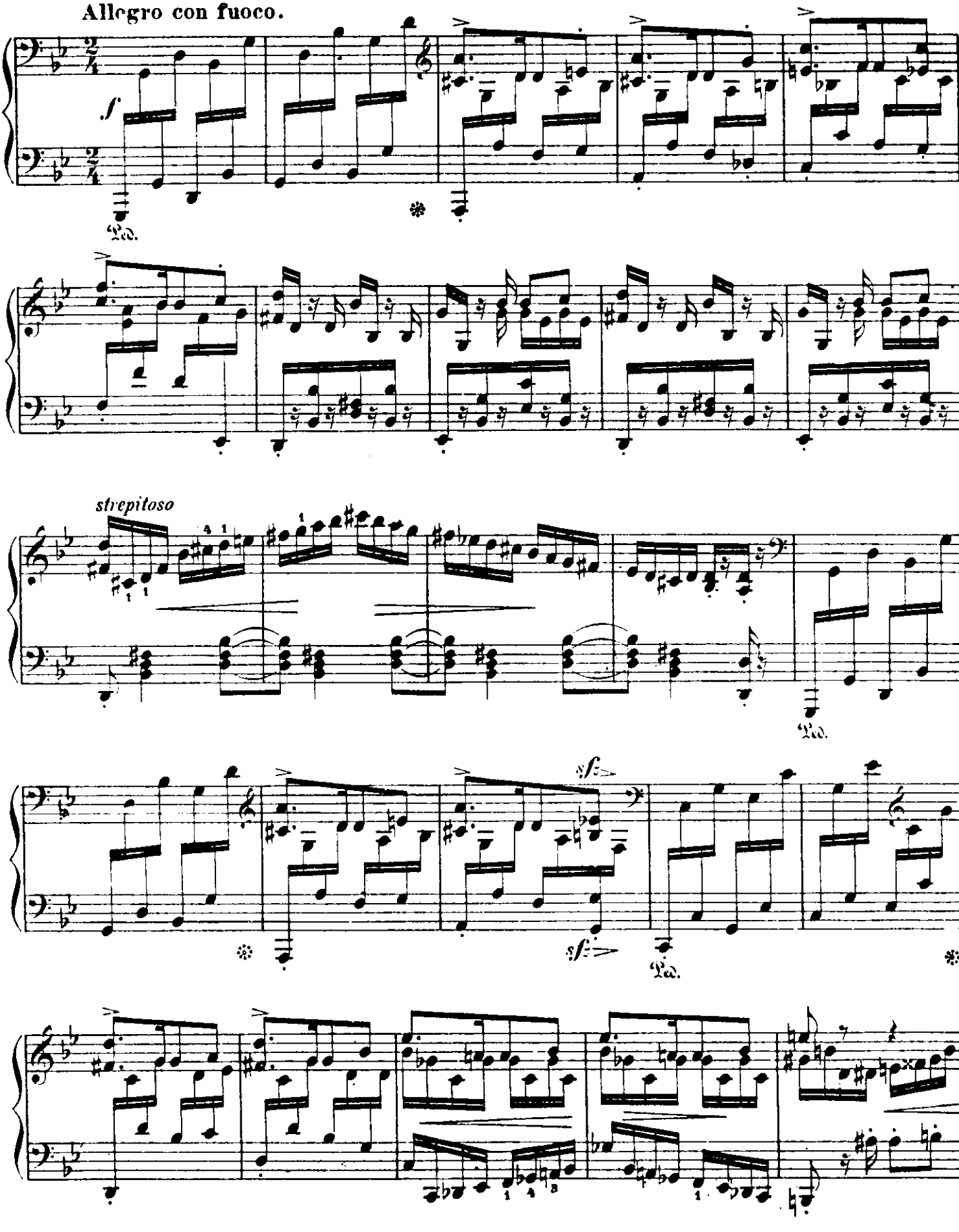

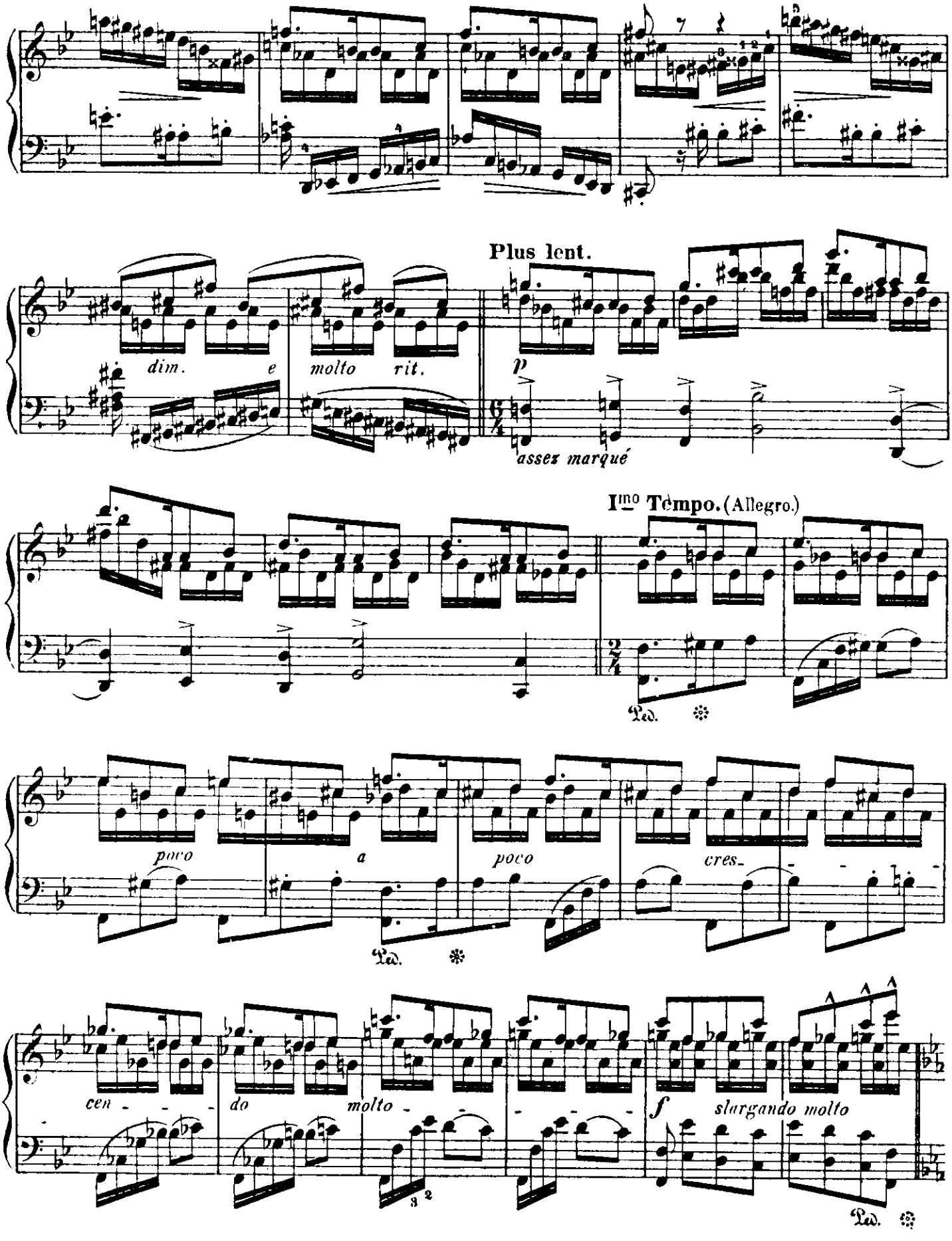
dim. e molto rit.
Plus lent.
p
assez marqué
Imo Tempo. (Allegro.)
poco a poco cres-
cen - do molto
f
slargando molto

(À DEUX.)

Beaucoup plus lent.

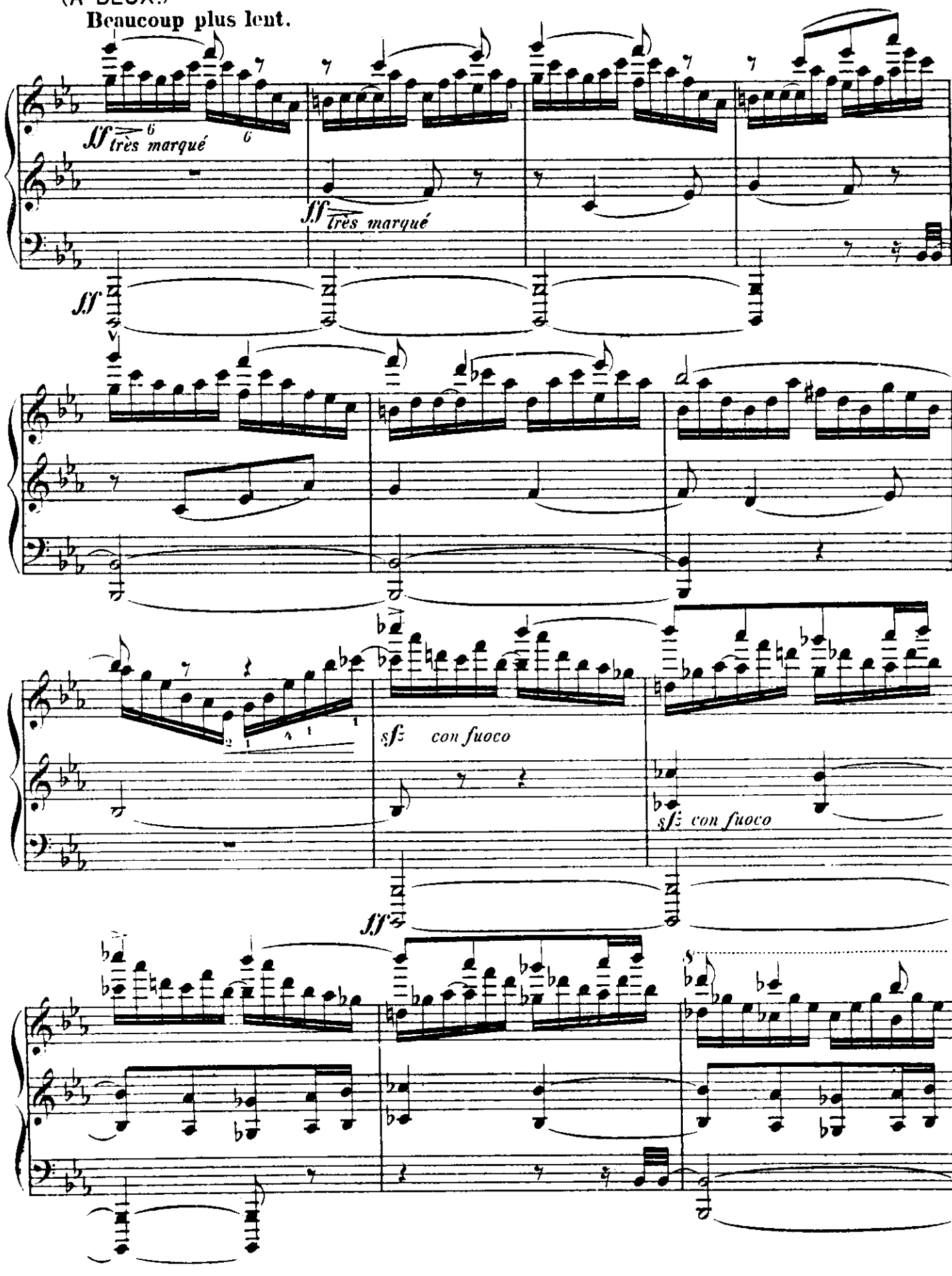

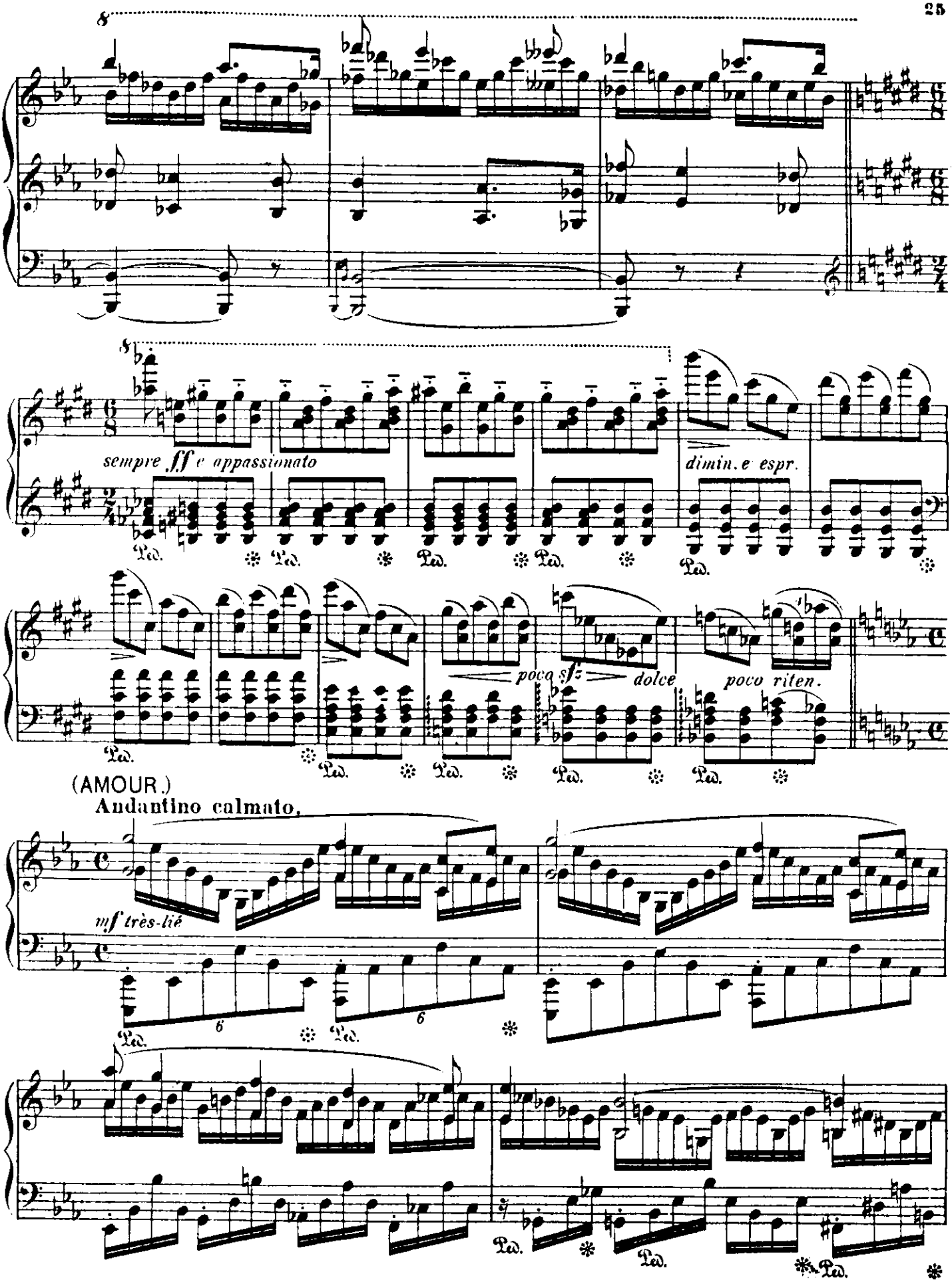
8
sempre ff e appassionato
dimin. e espr.
poco sfz
dolce
poco riten.
(AMOUR.)
Andantino calmato.
mf très-lié
Ped.

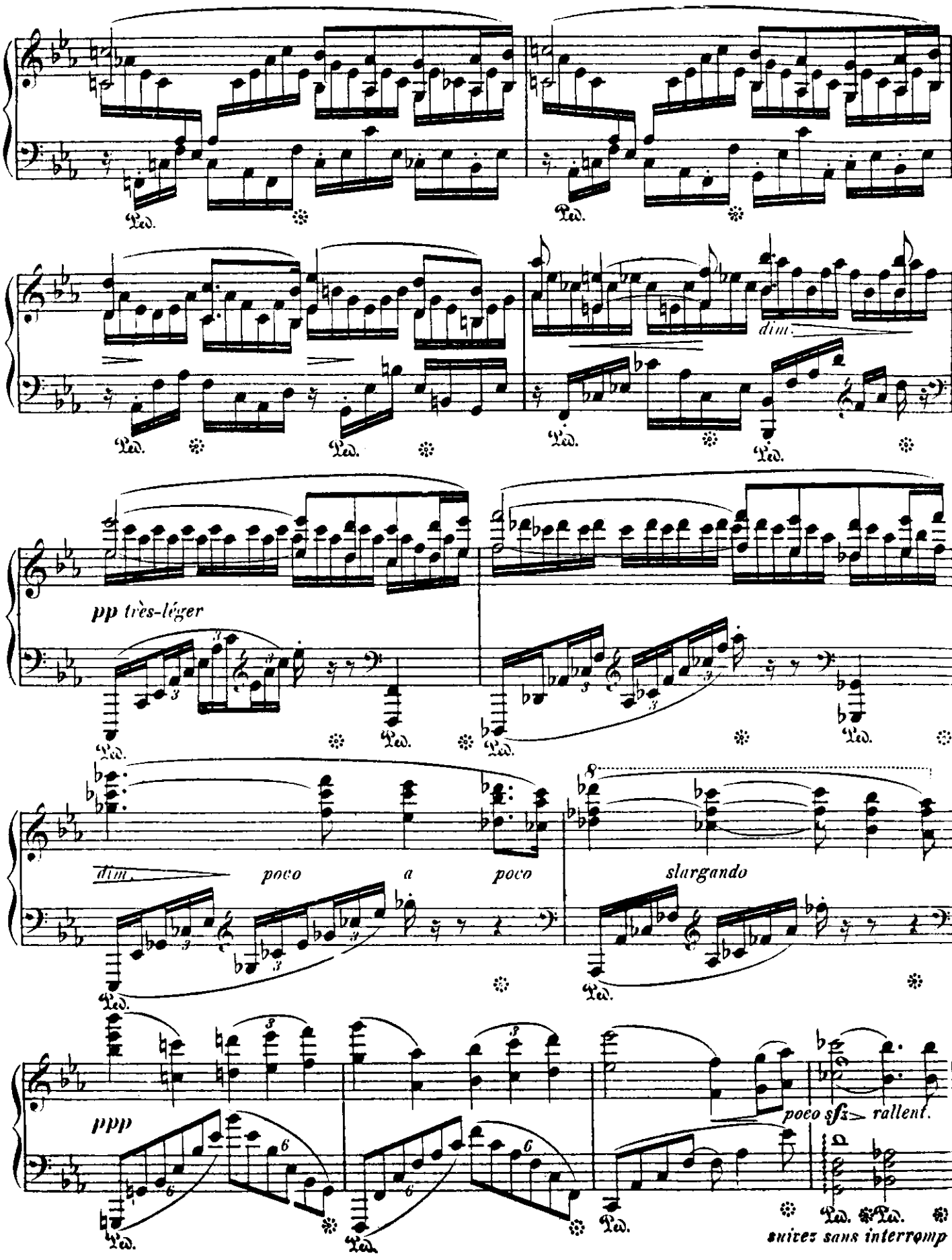
Ped.
dim.
pp très-léger
dim.
poco a poco
slargando
ppp
poco sfz rallent.
suivez sans interromp

Harmonie.

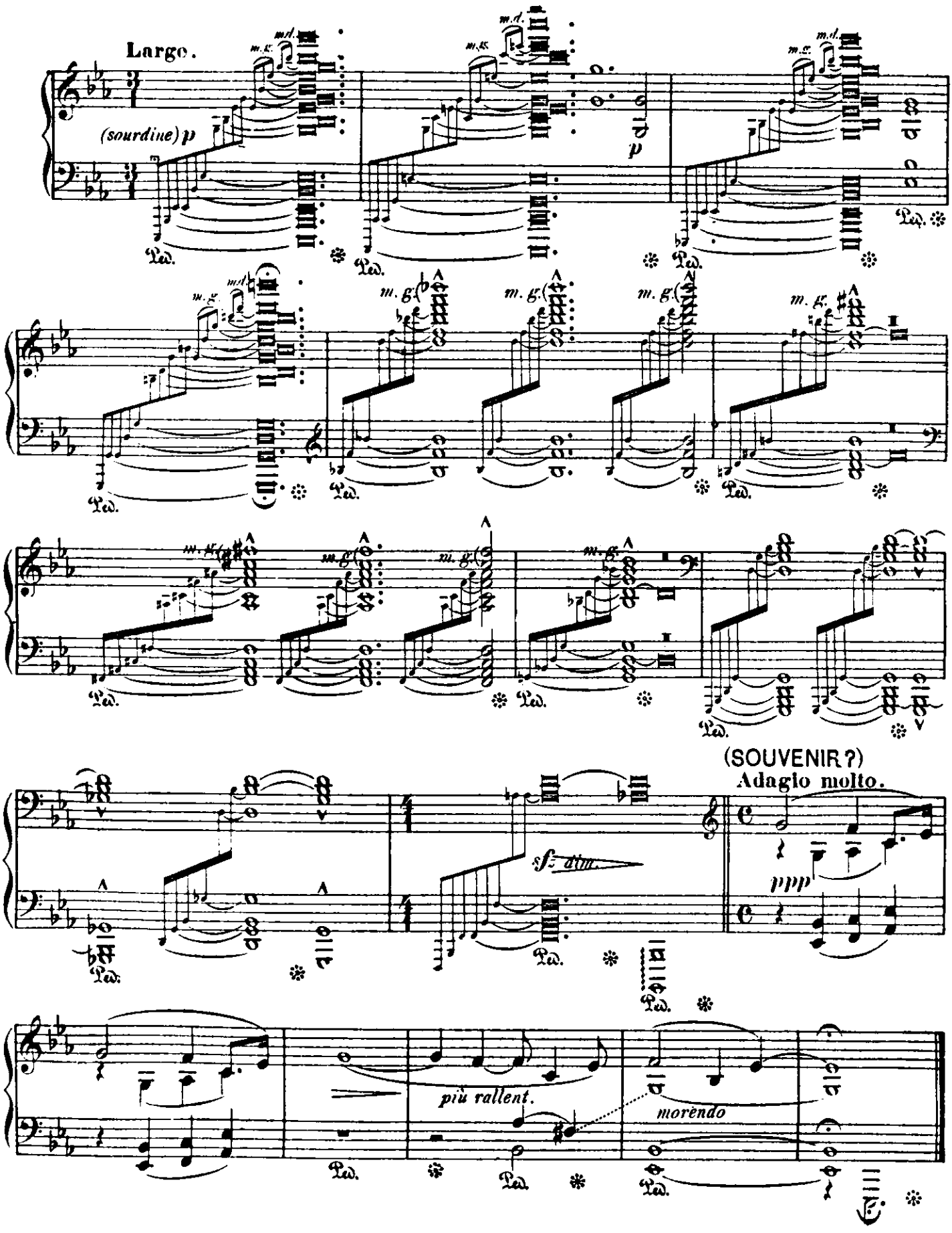
Largo.
(sourdine) p
m.d.
m.g.
Ped.
(SOUVENIR?)
Adagio molto.
sf dim.
ppp
più rallent.
morendo